WEATHER FORECAST

Victoria and Vicinity—Fresh east to southeast winds, becoming strong; mostly cloudy, and mild, with showers at night.

Vancouver and Vicinity—Fresh east to southwest winds, becoming strong; cloudy and mild, with showers.

The Daily Colonist.

(ESTABLISHED 1858)

COLONIST TELEPHONES

Advertising	Empire 4114
Business Office	Empire 4114
Circulation	Garden 1812
Job Printing	Garden 5241
Editorial Rooms	Empire 4111
Social Editor	Empire 3311

NO. 28—EIGHTY-FIRST YEAR | VICTORIA, BRITISH COLUMBIA, SATURDAY, JANUARY 14, 1939 | SIXTEEN PAGES

WATER RATES BATTLE WON BY OAK BAY

Mr. Justice D. A. McDonald Rules Municipality Not Affected by By-Law

GOVERNMENT OFFICIAL MAY SETTLE DISPUTE

In the Supreme Court at Vancouver yesterday, Mr. Justice D. A. McDonald dismissed an action of the City of Victoria to recover water rates from Oak Bay, and ruled that the municipality was entitled to be supplied with water by the city at prices fixed by the provincial comptroller of water rights.

Mr. Justice McDonald heard the case in the Supreme Court here on January 5, 6 and 10. H. A. Maclean, K.C., and Forrest L. Shaw represented the city. C. H. Locke, K.C., and H. G. Lawson, K.C., presented the case for Oak Bay.

Specifically, the city claimed the sum of $4,978.82 for water supplied to Oak Bay during the first three months of 1938. Oak Bay paid the city $2,758.14 during that period, the sum being computed on the former rate of 7 1-2 cents per 1,000 gallons.

CITY BOOSTS RATE

In adopting a recommendation of the water board, the City Council set a rate of 12.08 cents per 1,000 gallons to Oak Bay on January 31, 1938, the charge to be retroactive to January 1. Oak Bay disputed the right to increase the rate, and since that time has paid the former rate

Continued on Page 8, Column 6

HUNGARY JOINS ANTI-RED PACT

Will Work With Germany, Italy and Japan to Check Communism

BERLIN, Jan. 13 (AP).—Germany's push to the east received fresh impetus today from Hungary's decision to join the Anti-Comintern Pact, in which Germany, Italy and Japan are linked.

An official announcement said that Count Stephen Csaky, Hungarian Foreign Minister, has accepted the invitation of the German, Italian and Japanese ministers to Budapest to join their common front against the Communist International.

(A Budapest dispatch said Hungary would sign the instrument next week. The pact binds its signatories to keep each other informed on international Communist activities and to act jointly on "necessary defence measures.")

The Rome-Berlin axis, the Italian-German working agreement, has gained support in Hungary following the extension of Germany's influence in Czecho-Slovakia after the latter's dismemberment. In other words, the influence of the axis reaches from the Baltic to the Mediterranean, and from Central Europe to the gateways to Ukrainian wheat and Rumanian oil.

CRUISE OF FLEET MAY BE CHANGED

Admiralty Announces Arrangements For Manoeuvres Only to Middle Of Next Month

LONDON, Jan. 13 (CP-Havas).—Interest has been aroused by the fact the Admiralty has announced arrangements for the annual Spring cruise of the Home Fleet only until mid-February, although the cruise is to last until April.

It is explained by well-informed sources that the Admiralty is waiting to see how the international situation develops before it decides where the fleet will be in March and April.

The march of events will determine the movements of the Mediterranean Fleet, which may be joined by the Home Fleet for combined manœuvres in the Western Mediterranean and in the Atlantic, if all goes well.

PAGE DIRECTORY

Comics	Page 13
Culbertson on Bridge	Page 4
Editorials	Page 4
Financial	Page 12
Jane Dixon	Page 13
"No Turning"	Page 6
Radio Programmes	Page 12
Shipping and Travel	Page 5
Social Notes	Page 8
Sport	Page 10
Theatres	Page 3
Women's Clubs	Page 7

Friendly Skiing Contests

High Up in the Italian Alps, Students of Oxford, Cambridge and Italian Universities Take Part in Friendly Skiing Competitions.

Finds No Wrong In Negotiation of Big Gun Contract

Royal Commissioner's Report Absolves All Persons Concerned With Deal From Any Suspicion—Refers Many Matters of Policy to Dominion Government and Parliament

OTTAWA, Jan. 13 (CP).—Future contracts for war supplies should be controlled by a board of competent business men rather than by the Department of National Defence, Mr. Justice H. H. Davis recommended in his report on the Bren gun contract tabled today in the House of Commons.

Concerning officials of the National Defence Department, Mr. Justice Davis wrote: "I think it is right to say that there is no evidence, nor is there in the evidence any ground for suspicion, that the Minister (Hon. Ian Mackenzie) or the deputy Minister, Major-General L. R. LaFleche, or any officer or official of the Department of National Defence was guilty of any act of corruption or anything in the nature of corruption."

FINDS NO CORRUPTION

While the report declared no substantial objection could be taken to the contract under which John Inglis Company, Limited, Toronto is to supply the department with 7,000 Bren light machine guns on a cost plus basis and found no evidence of corruption, it suggested a greater degree of business experience and knowledge should be

Continued on Page 2, Column 2

HOUSE SLASHES RELIEF BUDGET

Roosevelt's Recommendation Cut $150,000,000—Pay Rates to Be Uniform

WASHINGTON, Jan. 13 (AP).—The United States House of Representatives, rebelling against President Roosevelt's spending policies, passed tonight a $725,000,000 emergency relief appropriation — $150,000,000 less than recommended by the President.

Speaker Bankhead announced that the vote was 397 to 16.

Republicans, their ranks augmented by the November election, voted with Conservative Democrats in an effective coalition to slash the fund before the final vote was reached. The vote on the slash was 226 to 137.

OUSTS POLITICS

The Chamber inserted restrictions aimed at the elimination of politics from relief and, contrary to the wishes of the Administration, it adopted an amendment to provide that pay rates for similar work should not vary by more than 25 per cent throughout the United States. Southern Democrats were solidly behind the amendment.

The bill, as it passed the House, contains a provision preventing the United States Administration from going through with an executive order blanketing Federal relief administrative employees into the civil service. The provision prohibits the use of relief funds to pay employees so blanketed.

Seaplane Crashes In Flaming Wreck

RIO DE JANEIRO, Jan. 14 (AP).—A three-motored seaplane of the Condor Line crashed in flames in a mountainous region northeast of Rio de Janeiro today, reportedly killing at least three of the occupants. Ten or more persons were said to have been on board. Three members of a family named Amaral were said to have been killed.

SMALLPOX OUTBREAK

SASKATOON, Jan. 13 (CP).—Eight cases of smallpox have occurred in or near Duff, Sask., a village east of Melville, and the Department of Health is co-operating with the local health officer to bring the outbreak under control, Hon. J. M. Uhrich, Provincial Health Minister, reported today.

TRIBUTES PAID LATE MEMBERS

House Hears Praises for Men Who Died Since Last Session

OTTAWA, Jan. 13 (CP).—Party leaders and others in the House of Commons united today in praise of the personal, political and professional qualities of two Members who died since the last session.

S. W. Jacobs (Liberal, Montreal-Cartier) and David W. Beaubier (Conservative, Brandon) died since prorogation of the last session, and Prime Minister Mackenzie King recalled that this brought to seventeen the number of Members who have died since the present Parliament first assembled in February, 1936.

Today's sitting lasted little more than an hour, with almost all that time occupied with eulogies to the deceased Members.

REPORTS TABLED

A flood of reports and documents was laid on the table. The Bren gun contract report was among those tabled.

The Prime Minister answering a question from Hon. R. J. Manion, Conservative leader, told the House it was the Government's intention to offer the Canada-United States trade agreement for ratification as soon as debate on the address in reply to the Speech from the Throne ended.

The agreement was negotiated last year, signed November 17, and became provisionally operative on January 1, pending Parliamentary ratification.

FOUR DIE AS BURNING AIR LINER FALLS

Transport Plane Bursts Into Flames Soon After Leaving Miles City, Mont.

HAD BEEN DELAYED BY ADVERSE WEATHER

MILES CITY, Mont., Jan. 13 (AP).—A Northwest Airlines passenger plane, carrying four persons to death, fell in flames on snow-covered creek bottoms near Miles City tonight. The four as listed aboard by the Airlines office in St. Paul, Minn., were:

Mrs. Clara Morris, wife of a Northern Pacific Railway conductor at Mandan, N.D.; Richard S. Zahnisher, about fifty-two, of Bismarck, N.D.; Pilot C. B. (Cash) Chamberlain and Co-Pilot Raymond B. Norry, both of Minneapolis.

The St. Paul-to-Seattle bound plane crashed about one mile west of Miles City in Eastern Montana.

TAKE-OFF WAS NORMAL

After an apparently normal take-off, it burst into flames and fell into the Sunday Creek Bottoms, L. H. Bliven, manager of the Miles City airport, said. He reported that he witnessed the crash.

The plane, flying trip No. 1, was due at Miles City at 7:35 p.m. (M.S.T.), but arrived late. It was held here for a considerable time

Continued on Page 2, Column 6

CHIEF ORDERED TO REORGANIZE

Certain Undisclosed Changes To Be Made in Vancouver Police Force

VANCOUVER, Jan. 13 (CP).—The Vancouver Police Commission today handed Chief Constable W. W. Foster secret instructions to make "certain reorganizations" in the city police force.

The commission decided also to hold a special meeting next week in an endeavor to "padlock as many bootlegging joints as possible."

There was an indication that the police department's secret intelligence branch, formed several years ago by G. G. McGeer, M.P., when he was mayor, may be abolished.

MAY AIR GRIEVANCES

Mayor Lyle Telford said members of the force dismissed or demoted by Mr. McGeer, Liberal parliamentary member for Vancouver-Burrard, will be given an opportunity to air grievances before the commission.

"If they want a public hearing, they can have it," Mayor Telford said. "We won't stop anyone coming to us."

Request of the Police Federal Association for an increase in pay was referred to civic estimates for the current year.

Germans Struck By Rotten Eggs

HAVANA, Jan. 13 (AP).—A group described as Cuban workmen pelted goose-stepping German sailors here today with rotten eggs, decayed tomatoes and oranges.

Police rounded up a number of suspects and smelled their hands in a vain search for evidence of participation in the barrage. One man was arrested and police said they caught him in the act.

The sailors were of the German school ship Schleswig-Holstein.

Contract Let for $32,000 Building For Signal Corps

OTTAWA, Jan. 13 (CP).—The Department of National Defence announced tonight a contract has been awarded to the Bennett & White Construction Company, Ltd., Vancouver, for construction of a telephone exchange and radio building for the Royal Canadian Corps of Signals at Esquimalt, at a total estimated cost of $32,182.

RETREAT TO SAVE LIVES

Spanish Loyalists Preparing For Desperate Defence Of Barcelona

BARCELONA, Jan. 13 (AP). — The Spanish Government announced tonight evacuation of the Ebro River area to a line at Hospitalet, on the Mediterranean, to prevent the advancing insurgents from isolating troops and civilians.

Hospitalet is twenty-four miles north of Tortosa (fall of which was announced by insurgents Friday morning) and more than halfway between Tortosa and the important port of Tarragona, which is fifty miles southwest of Barcelona.

Barcelona was quickly becoming a city of women tonight, as every available man made ready to leave for the front.

RACE TO ENLIST

Offices, stores, factories and even Government buildings were more deserted than ever as men and boys raced to complete the last formalities of enlisting.

The women went shopping to buy their menfolk warm stockings or shirts, many with the last few pesetas they had. They couldn't buy shoes. Barcelona has had none on sale for a long time.

The day's war communique did not attempt to conceal the danger to the city.

LAUNCH ATTACK

HENDAYE, France, Jan. 13 (AP).—The Spanish Government's central army, under General Jose Miaja, unleashed a furious attack in the long-dormant area west of Madrid today in an effort to halt the swiftly-moving insurgent drive on Barcelona.

This attack was designed to divert the attention of Insurgent General Franco from his drive through Catalonia.

Chinese Shop Robbed, Find Owner Tied Up

Early this morning police found Jack Quon, Chinese proprietor of the Quality Fruit Store at the corner of Fort and Blanshard streets tied to a post in his shop, gagged, and $75 in cash missing from his cash register.

Quon told police he was making up his cash for the night when he was struck across the mouth and rendered unconscious. He said he thought he could hear two persons talking. Quon was tied hand and foot and a gag placed in his mouth. He was dazed when police released him.

Bananas Are New Luxury in Moscow

MOSCOW, Jan. 13 (CP).—Bananas were sold on the streets of Moscow today for the first time since the Great War. Thousands of young people who never had seen a banana before, lingered to marvel at the exotic fruit. They were priced at $1.50 a pound.

Convict Loses Life In Attempt to Flee Fog-Bound Alcatraz

Arthur (Doc) Barker, Serving Life Sentence for Kidnapping, Shot After Reaching Water's Edge—Four Others Surrender to Guards

SAN FRANCISCO, Jan. 13 (AP).—Arthur (Doc) Barker, forty, gangland terrorist and kidnapper, participated with four other convicts in an amazing attempt to break away from "escape proof" Alcatraz early today and lost his life.

Shot in the head and through the legs by guards as he made ready for a desperate swim into fog-shrouded San Francisco Bay, Barker died tonight in the prison hospital.

Barker, shot as he allegedly ignored a guard's order to halt, had joined fellow felons in sawing their way out of a steel cell block in the Island Federal penitentiary in which he was serving a life term for the Edward G. Bremer kidnapping.

In a thick fog, the five prisoners

Continued on Page 8, Column 7

COMPLETE COLLAPSE OF REVOLT IN PALESTINE EXPECTED WITH FLIGHT OF TWO ARAB LEADERS

British Plant Destroyed

When this picture was taken, the buildings of a British company were being destroyed by fire in the city of Changsha, capital of the Hunan Province in China. The fire was started by retreating Chinese soldiers when the Japanese were about forty miles away. Note the British flag painted on the walls of the buildings.

High Chieftains Flee to Syria For Sanctuary As Troops Gain Control

NORMAL GOVERNMENT IS BEING RESTORED

JERUSALEM, Jan. 13 (AP).—The thirty-two-month Arab revolt against British rule was believed tonight to be virtually broken as two high Arab chieftains fled to neighboring Syria for sanctuary. The two who claimed leadership of the revolt were Aref Razzak, head of the Jerusalem, Ramallah and Tulkarm Arab forces, and Abdul Rahim Haj Mohammed, commander in the Samaria, Nablus and Jenin districts.

Behind they left a battle-scared Palestine where 1,250 of their guerrilla followers have died in the last year's fighting with British troops. In the same period Britain lost seventy dead and 233 wounded. Jewish losses were placed at ninety-two killed and 649 wounded.

MORE GENUINE PATROIT

The British War Office in a statement earlier this week, described Abdul Rahim, who went to Damascus, as a "more genuine patroit than the majority of the rebels, who has endeavored to conduct his campaign on decent lines."

Of Aref Razzak, the War Office said "he is a man of much lower origin, entirely unprincipled and ruthless."

Aref fled to Beirut where the exiled grand mufti of Jerusalem has been in refuge for many months.

The apparent Arab collapse was attributed to "narrowing circle" tactics which British troops have employed to make the most of their greater numbers and superior equip-

Continued on Page 2, Column 7

Voice Suspicions Hitler Moving to Lull Democracies

Nazi Leader's Advice to Mussolini Viewed as Attempt to Ease Armament Building—Britons Satisfied With Chamberlain's Stand Concerning Italian Desires for Colonies

LONDON, Jan. 13 (AP).—Britons of all parties applauded today Prime Minister Chamberlain's apparent firmness in backing France against Italy in Rome and viewed with suspicion Chancellor Hitler's reported counsel of a year's peace in the Mediterranean.

The general feeling here, as the visit neared the end, was that Mr. Chamberlain had strengthened his position at home by turning a deaf ear to Italian claims for French territory.

Hitler's reported advice to Premier Mussolini to keep force in the background for a year was looked upon in diplomatic political quarters as a further attempt to lull the democracies into slackening their rearmament race.

Mr Chamberlain will arrive in London at 5:20 p.m. (9:30 a.m. P.S.T.) Sunday.

Official British quarters said the greatest value of the Rome meetings lay in the fact they gave Mr. Chamberlain an opportunity to know Il Duce better.

HITLER INTERVENES

ROME, Jan. 13 (AP).—Prime Minister Chamberlain's diplomatic "draw" with Premier Mussolini was overshadowed momentarily today by reliable reports that Chancellor Hitler advised Il Duce to avoid war during 1939 in seeking to achieve

Continued on Page 6, Column 6

POPE PIUS AND PREMIER MEET

Chamberlain and His Holiness Said to Have Talked European Problems

(Copyright, 1939, by Havas News Agency)

VATICAN CITY, Jan. 13 (CP).—"First-rate Christian sentiments" was the phrase reported used in private by Prime Minister Chamberlain tonight to summarize views expressed by Pope Pius XI during their forty-minute talk at the Vatican today.

The Pope presented Mr. Chamberlain with a special medal to mark the occasion.

While official silence was maintained regarding the historical exchange between leaders of the world's greatest temporal and spiritual empires, the Pope was understood to have reviewed many European problems.

NATURE OF TALK

According to competent sources, the question of Jewish refugees and protection of the holy places in Palestine figured in the Pope's conversation. The Vatican was described as hopeful for establishment of juridical measures guaranteeing the inviolability of Roman Catholic domains in Palestine.

The Holy See was further described as ready to give its moral support to any steps to relieve the plight of persecution victims, regardless of their faith.

Says Farewell to Former Home City

CALGARY, Jan. 13 (CP).—Rt. Hon. R. B. Bennett, former National Conservative leader of Canada stood on the observation car platform tonight as hundreds of Calgarians sang "Auld Lang Syne." Tears welled into the eyes of the former Prime Minister when the band struck up "Home, Sweet Home."

At Winnipeg, Mr. Bennett will be an honored guest tomorrow night. He will deliver addresses in Toronto and Saint John, N.B., before leaving for the Old Country on January 26.

FIRE DESTROYS HOMES

ADELAIDE, Australia, Jan. 13 (CP-Havas).—Thirteen houses and a spinning mill were destroyed today at Echunga, as bush fires, due to dry, hot weather, overran that town. Thousands of fowl were killed by the flames.

PLAN CONFERENCE ON WHEAT ISSUES

Members of International Body Leave Special Committee to Arrange World Parley

LONDON, Jan. 13 (CP).—The International Wheat Advisory Committee finished its meeting today, leaving a special committee of ten nations to prepare for a world wheat conference.

In drafting the agenda for a world conference, the special committee received no instructions from the full committee.

Acreage reduction definitely was shelved by the full committee, although each nation participating in any agreement could adopt that system as a corollary to an export quota if it is desired.

The preparatory committee, which will hold a preliminary meeting tomorrow, will report to the full committee before a world conference is held.

ANNOUNCES DATE OF EAST SIMCOE VOTING

TORONTO, Jan. 13 (CP).—Acting Premier Harry Nixon tonight set Tuesday, February 21, as the date of a provincial by-election in Simcoe East, where Lieut.-Col. George A. Drew, K.C., Conservative leader, will be a candidate. Resignation of William Finlayson, K.C., Conservative Member for the riding, was received and acted upon today by Mr. Nixon.

CITY STUDIES TRAM PROBLEM

Street Railway Operates Without Charter—Company Seeks Term

Study is being devoted by Forrest L. Shaw, city solicitor, to the problem of operation of street cars here for an extended period. He pointed out yesterday the trams had been running without the benefit of any agreement between the city and the B.C. Electric Railway Co., Ltd., since the fifty-year franchise expired on December 5, last year.

Mr. Shaw pointed out that the vote in favor of street car retention for a limited period was merely an expression of opinion. He believed the electorate would have to approve of any franchise between the city and the company, although there was a possibility that street car operation might be covered by some form of licence.

LETTER FROM COMPANY

In the meantime, Mayor Andrew McGavin received a letter from A. T. Goward, vice-president of the company, acknowledging receipt of a note from the city engineer calling attention to the condition of the pavement abutting street car tracks.

Mr. Goward stated in the communication:

"Obviously this matter must be dealt with as part of the general scheme, the class of repair depending largely upon the term of years during which the street railway is to continue operating.

"I would request, therefore, that this term of years be decided on as soon as possible to enable the work of the necessary improvements to be put in hand without delay, so as to give the citizens the benefit of the improved conditions we are able to effect."

Dozen States Under Fresh Fall of Snow

CHICAGO, Jan. 13 (CP).—A fresh fall of snow sent residents of a dozen northern states on a hunt for their rubbers today. The flakes left only a trace in some districts, but reached a depth of three or four inches in others.

Drenching rains doused several southern states. Snow turned to rain in the Carolinas, Virginia and Pennsylvania.

At 9:30 p.m., the Weather Bureau in Washington ordered northeast storm warnings north of Boston to Eastport, Me., and indicated winds reaching gale force would reach northeastern states by morning.

New York police said a sudden snowfall had caused the worst traffic tie-up in years.

Publisher Denied the Right to Speak Over Canadian Radio Chain

Broadcasting Corporation Holds To Its Rule to Forbid Expression of Opinion Over Network —Minister of Transport Gives Reasons

TORONTO, Jan. 13 (C).—George McCullagh, publisher of The Toronto Globe and Mail, announced tonight he has been denied, by The Canadian Broadcasting Corporation, the right to speak over the CBC-All-Canada chain and also over a network of privately-owned Ontario stations and one privately-owned Montreal station.

Mr. McCullagh, who had planned a series of addresses, beginning Sunday, entitled "Marching On—To What?" and dealing with the "serious situation confronting Canada," said the ruling would be circumvented by utilization of electrical transcriptions over the eighteen stations on which time had been engaged, and over one Toronto station (CFRB) he will speak directly from the mircophone.

In a formal statement, Mr. McCullagh said:

"I am quite at a loss to understand why the Government has exceeded their authority by such a dictatorial order. I am going ahead with the talks in their original form. My purpose, as explained to the general manager of the radio commission, is only that of being helpful, and I will leave the public to be judge of it after they have heard the talks."

MINISTER'S STATEMENT

MONTREAL, Jan. 14 (CP). — The Gazette today in an Ottawa dispatch quotes Hon. C. D. Howe, Minister of Transport, as saying the Canadian Broadcasting Corporation has a definite rule that "no man may buy up time on a chain broadcast to express opinions." The minister was commenting on the announcement of George McCullagh, Toronto publisher, who had been denied the right to speak over a C.B.C. chain and a network of private stations.

Mr. Howe was asked if this was the first time the regulation had been enforced on the C.B.C. He replied: "No, it has been enforced at least twenty times. One case in point, which became an issue, was a similar request by Sir Edward Beatty. He wished to buy time on a chain and was refused."

The minister said anyone might buy time on a single station.

FINDS NO WRONG IN NEGOTIATIONS

Continued from Page 1

brought to bear on such dealings in future.

The contract was on a cost plus basis and it was not known what the guns would cost. It contained, however, adequate powers of inspection. Supervision and control and actual cost could be kept within bounds.

The commissioner, however, said he was unable to pass upon the substance as distinct from the form of contract. The Government and Parliament would have to decide whether procedure adopted in making it was best calculated to protect the public interest and obtain the confidence of the people that there would be no improper profiteering.

LEFT TO PARLIAMENT

Other questions raised during the long inquiry were left by the commissioner to the decision of Parliament, such as merits of private versus public manufacture of arms, whether or not tenders should be called in specific cases and whether any misconduct occurred in the organization of the Inglis Company allotment of its shares and negotiation of the contract.

The only positive recommendation was creation of a defence purchasing board consisting of a capable and experienced manufacturer, a commercial lawyer of wide experience in dealing with large commercial contracts, a representative of labor and perhaps a chartered accountant experienced in examining substantial business transactions. Indication was given in the Speech from the Throne that such a board will be created.

This body would, once defence requirements were decided by the department, conduct the negotiation and making of all contracts and would be directly accountable either to the Prime Minister or the Minister of Finance.

It was no reflection on the technical ability of defence department officers, he said, to suggest that a different type of knowledge and experience to that provided by military training was required in large business transactions.

MATTER FOR GOVERNMENT

While the commissioner had no criticism of members of the interdepartmental committee on the control of profits which examined and passed the Inglis contract he said it should have reported back to the Government the difficulties it encountered in dealing with the contract.

Members of the committee, senior civil servants, had either the time nor the special knowledge and experience needed for the work they were expected to perform.

The judge reviewed the evidence taken in six weeks of public hearings at length and reported it all for the consideration of Government and Parliament. He stated no dispute existed as to any of the important facts adduced in the evidence.

Evidence of Hugh Plaxton, Liberal M.P. for Toronto-Trinity, who introduced Major James E. Hahn, president of the Inglis Company, to defence officials and accompanied Hahn to London when the latter went to interview British war officials, is quoted in the report. This was to the effect Mr. Plaxton had no shares in the Inglis Company and no interest in the contract or in the shares held by his brothers, Gordon and Herbert Plaxton.

INTEREST OF MEMBER

One of the specific questions referred to the commissioner related to the interest of any member of Parliament or of the Senate of the Inglis Company to the contract. He said there was no evidence of any such interest.

The only activities on the part of members of Parliament were those of Mr. Plaxton and of Defence Minister Mackenzie.

The commissioner said he also felt it right to say there was no evidence and ground for suspicion in the evidence that the Defence Minister, deputy minister or any official of the department was guilty of any act of corruption or anything in the nature of corruption.

Such evidence was taken about purchase of the Inglis plant by Hahn and his associates, Herbert Plaxton and the brokerage firm of Cameron, Pointon & Merritt, regarding the finances of the Inglis Company, the holding of its shares, the consideration given for their allotment, certain information given the minister and deputy minister by Hahn in London in the Spring of 1937, and claims filed with the department by the company for preliminary expenses.

As to all this, counsel had objected to his expressing any opinions or making any recommendations. No charges of misconduct had been made against any person, and he could not make a finding of misconduct except where a charge had been formulated and opportunity given the person involved to make a defence.

INEXPEDIENT TO COMMENT

"Having fully weighed the objection advanced on this ground," he said, "as well as the weighty consideration brought to my attention by counsel that the rights of the individuals interested in the contract might become the subject of legal controversy elsewhere, I have come to the conclusion that it is inexpedient to comment upon the evidence in respect of its bearing on the conduct of the individuals concerned."

The facts were all in the evidence, he added, and could be studied by Parliament and the Government, whose responsibility it would be to take such action as they might see fit.

The commissioner found pressure was exerted by the department continuously for almost a year on the War Office to obtain a decision to place a British order for 5,000 guns in Canada. This, if placed with the same concern as the contemplated Canadian order, was expected to result in a considerable saving on production cost.

When, in November, 1937, the War Office indicated it was prepared to negotiate a contract for 3,000 guns with Hahn, who had been introduced and sponsored by the department, the matter reached such a stage that the department could not propose consideration of another contractor without jeopardizing the British order.

This, said the commissioner, appeared to be the effect of statements made by General Lafleche when the possibility of obtaining competitive bids was raised in the inter-departmental committee.

NO OTHERS CONSULTED

In reviewing the early stages of the negotiations which began in the Summer of 1936, the commissioner said there was no evidence any other industrial producer than Hahn was consulted by the department or invited to make an offer. No one visited any industrial plant, except the Inglis, to consider the possibility of producing Bren guns in Canada.

Neither the minister nor the deputy minister, the commissioner said, knew who were "the reliable group" associated with Major Hahn, and mentioned in a letter sent by General Lafleche to Dr. O. D. Skelton, Under-Secretary of State for External Affairs, regarding Hahn's first trip to England in the Fall of 1936.

It was then that Hahn carried a letter of introduction from Mr. Mackenzie to Hon. Vincent Massey, Canadian High Commissioner, and was given access to the British arms plant at Enfield as a representative of the Government of Canada.

FINDS SLINGSHOT CAUSED TROUBLES

Judiciary Committee of Netherlands Rules Child's Toy Responsible for Mysterious Shots

THE HAGUE. The Netherlands, Jan. 13 (CP-Havas). — A judiciary committee found tonight that "mysterious shots" fired on German diplomatic property came from a child's toy.

The two "incidents" provoked anti-Jewish explosions in the Nazi press. Newspapers warned this country that German diplomats were not to be the "targets of international Jewry."

The committee reported, in part: "The Amsterdam incident occurred in the private residence of the chancellor (of the consulate-general) and not in the German Consulate-General itself. In all probability the damage was caused by a pebble fired from a small boy's slingshot.

"As to The Hague incident, a projectile was fired late at night into a part of the house (the German Legation) where there was no one at the time. . . ."

SHORTAGE OF MECHANICS

NOTTINGHAM, England, Jan. 13 (CP-Havas). — Leslie Hore-Belisha, Secretary for War, pointed today to heavily-increased gun production of British-owned factories, and indicated that shortage of skilled labor was all that kept Great Britain from turning out guns still more rapidly. He made an inspection tour through the Royal arsenal here today.

All Tired Out Before Day Half Over

Women who should be strong and healthy become weak, run down and worn out, and are unable to attend to their household duties. They get up in the morning dreading the day's work ahead of them.

Some disease or constitutional disturbance has left its mark in the form of shattered nerves, impoverished blood, and an exhausted condition of the entire system.

Women will find in Milburn's Health and Nerve Pills the remedy they need to supply food for the exhausted nerve force, and one that will help them back to sound, perfect health again.

The T. Milburn Co., Ltd., Toronto, Ont.

Takes Chair of Real Estate Board

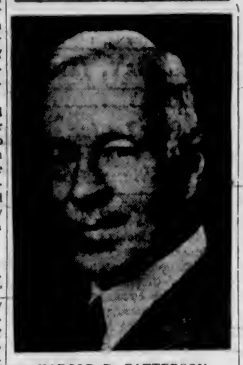

HAROLD D. PATTERSON

WHO, as first vice-president of the Real Estate Board of Victoria, has acted as chairman of that group since the death of David Leeming, president. Mr. Patterson will continue to act as chairman until the annual meeting in May. —Photo by Cherer.

FIRE DEPARTMENT OF 1902 RECALLED

A framed photographic display of the 1902 fire department has been presented by Thomas J. Wachter to Chief Alex Munroe for the archives at headquarters. Fire halls and horse apparatus shown are Yates Street, James Bay, Victoria West and headquarters.

Among those shown in the pictures are Walter B. McMicking, then department electrician; Joseph C. North, hose company No. 1; H. P. McDowell, assistant chief; T. H. Hodges, driver; Phineas Manson, No. 4 chemical company; R. Petticrew, captain of No. 3 hose company; Hugh Pettigrew, truck No. 1; Frank Le Roy, driver; V. Hitchcock, No. 4 chemical company, and W. Carrol, hose company No. 3. The late Thomas Watson was chief of the department at that time.

Court of Appeal
Victoria Sittings

Rex (A) vs. William Nychuk (R).—The Court of Appeal reserved judgment yesterday at the close of the hearing of the appeal in Rex vs. Nychuk. The appeal was taken by the Crown against the judgment of Mr. Justice Manson, in which he held that the Fire Limits and Building Regulation By-law of the City of Kelowna was ultra vires.

R. L. Maitland, K.C., and E. C. Weddle for the appellant; H. W. Galbraith for the respondent.

Rex (R) vs. Howard Keefe (A).—The Court of Appeal reserved judgment yesterday following the argument of counsel in Rex vs. Keefe. The appellant, Howard Keefe, Prince Rupert taxi driver, was convicted on October 12, 1938, of stealing from the person, and sentenced in the County Court by His Honor Jurge Fisher to two years less one day.

W. Owen, counsel for the appellant, submitted that the stolen money was missed by the informant at a gathering of several persons, all of whom had been drinking, and that the money might have been taken by some person other than the accused. The appellant also appealed against the sentence on the ground that the sentence was excessive.

W. Owen and T. W. Brown for the appellant; T. P. Hurley for the respondent.

The Attorney-General of British Columbia (A) vs. The Union Trust Company et al (R).—The Court of Appeal allowed the appeal in this case, Mr. Justice McQuarrie dissenting. The judgment, which had previously been reserved, was announced by the Chief Justice of British Columbia yesterday morning. The reasons for judgment are to be given by Mr. Justice Sloan.

The case arose out of a dispute as to the amount of succession duty payable in respect of the estate of Herbert Henry Beck, deceased. The deceased left an estate of $465,326, of which $254,441 was in Ontario. The executors paid the Ontario Government $19,627 succession duty on the estate in Ontario, and claimed that, in view of Section 9 of the British Columbia Succession Duty Act, 1934, and the reciprocal arrangement between Ontario and this province, in existence at the time of the death of the deceased (though since rescinded), the estate was, on the Ontario estate liable to the British Columbia Government only for the difference between the duty paid in Ontario and the duty ($29,413) assessed by this province on the Ontario estate. The decision of Mr. Justice Robertson, upholding the contention of the executors, was reversed yesterday by the Court of Appeal. On an application as to costs, following the announcement of the judgment of the Court of Appeal, the costs of appeal were denied the appellant on the ground that the appeal had succeeded on points not raised before the court below.—

H. Alan Maclean for the appellant; J. Y. Copeman for the respondent.

In re Estate of Louisa Poole, Deceased.—The Chief Justice of British Columbia announced that the reserved judgment in this case, which was to have been handed down yesterday, will be handed down in a few days.

PEREMPTORY LIST FOR MONDAY

Kasky (R) vs. Senich (A).

Rex (A) vs. Island Pacific Oil Company, Ltd. (R).

ICE CREAM TO BRING MILLION

B.C. Dairy Industry Enjoyed Profitable Sideline During 1938 Season

By producing an estimated 850,000 gallons of ice cream, valued at $1,020,000 wholesale, last year, British Columbia topped its steady climb in a dairy sideline that has meant increasingly profitable business since 1933. In 1933, production had been only 399,500 gallons, Henry Rive, chief dairy commissioner for the Province, said yesterday.

The ice cream was only part of dairy products totaling approximately $13,000,000 for a phenomenal year, in which that section of the agricultural industry marked out an 8 per cent increase in general production.

Ice cream production has climbed steadily in the province since 1933. In 1936 the volume was 694,356 gallons. In 1937 it was 755,000 gallons, and last year added an estimated 95,000 gallons on top of that.

The average value of the product at wholesale is $1.20 per gallon, making ice cream a $1,000,000 section of the industry from small beginnings not many years ago.

PLEASED WITH FEDERAL PLAN

Alan Chambers Says Permanent Youth Training Scheme Significant Step

Gratification at the announcement that legislation to place the Dominion-provincial youth training plan on a permanent basis would be introduced at the present session of the House of Commons was expressed yesterday by Alan Chambers, who acted as chairman of the national Youth Employment committee, which resigned in February last, on completion of its investigations.

It was immensely encouraging, Mr. Chambers said, to see plans which had been worked upon for a number of years come to fruition in permanent form. The experimental votes of $1,000,000 in 1937 and $1,750,000 last year, made as a result of the reports of the national youth employment committee, had been expended with the co-operation of the provinces, and the success of the scheme had led to its being placed on a permanent basis.

"It is one of the most significant steps taken in the battle against unemployment for many a long day," Mr. Chambers declared.

CHARGE MAN WITH FAILING TO WORK

Following his trial in the city police court yesterday on a charge of being able to work and support his family, but neglecting to do so, Reginald Clarkson was remanded until Monday for judgment by Magistrate Henry C. Hall. Clarkson was represented by Patrick J. Sinnott.

Called to the stand by Claude L. Harrison, city prosecutor, Constable Edwin Sturrock stated he was called to the relief department at 11:15 o'clock on the morning of December 31. He asked Clarkson, whom he found there, if he had threatened to break windows. The accused replied in the affirmative.

"This cursed drink I have come to grief over it."

"So have I."

"But you are a teetotaller."

"But my chauffeur is not.—Sie und Er, Zofingen.

Warns Police Force Cannot Be Used as Tourist Attraction

Mounted Police Commissioner Says Organization Cannot Be Expected to Be "Traveling Circus" Without Loss of Effectiveness

OTTAWA, Jan. 13 (C).—The storied Royal Canadian Mounted Police cannot be expected to be "something of a traveling circus" and tourist attraction without reducing its effectiveness in its real work, Commissioner S. T. Wood warns in his annual report, tabled today in the House of Commons by Hon. Ernest Lapointe, Minister of Justice.

"The tendency to expect the force to be something of a traveling circus has reached its limit," declared the commissioner, "and is seriously interfering with the more important duties of crime prevention and detection. However, once the public is made aware that such activities are looked upon with disfavor it will no doubt help to lessen the tendency complained of."

The force was merely cheapened in the eyes of the public at large by such non-essential duties as "providing color at picnics under the pretence of police supervision, or having members of the force situated at strategic points for the benefit of tourists, where they can serve no useful purpose," he said.

REVIEWS ACTIVITIES

The commissioner sketched the activities of the force in the year ended March 31, 1938.

He reports "continued reduction in costs consistent with efficiency" throughout the force, especially in those provinces policed by the R.C.M.P.

A larger appropriation is considered urgent, however, to provide necessary wireless equipment in police automobiles in certain parts of the country and proper broadcasting equipment. At least one seaplane is also urgently needed on the West Coast.

The force now has four planes of its own operating in its preventive service in the Maritimes.

FOUR DIE AS AIR LINER FALLS

Continued from Page 1

because of snow and adverse weather conditions.

Manager Bliven said "the plane made a normal take-off at 9:14 o'clock, westbound.

FLASH OF FIRE

"I watched its course for a distance, and when I turned my head for a moment, then looked again, I saw a flash of fire which flared up about a mile directly west of the airport.

"I went to the scene and found the plane had dropped into a coulee in the Sunday Creek Bottoms about a mile away from where the crash occurred. It was demolished and the occupants must have been killed instantly."

While hundreds of persons were restrained at the airport from going to the twisted wreckage, searchers dragged three charred bodies from the ruins. They reported one body not yet recovered.

Scout News

SECOND CATHEDRAL SOUTS

The Second Cathedral Boy Scout Troop met on Monday for the first time this year. P. L. MacMillan acted as deputy patrol leader. New patrols have been selected.

During the Christmas week a bun feed was held, the majority of the food being contributed by Major Wise.

A fishing trip and a car ride have been planned for the troop today and Sunday.

COLLAPSE OF REVOLT IN PALESTINE SEEN

Continued from Page 1

ment. The British garrison numbers some 20,000 men.

COLLAPSE IS EVIDENT

Palestine authorities also pointed to weakening morale, diminishing money and munitions, and a loss of spirit for the rebellion among the Arabs generally.

Attention began to focus on the forthcoming London peace conference expected to meet early in February to attempt permanent settlement of the Arab-Jew fued in the Holy Land.

The rebellion now apparently petering out reached its peak during the Spring and Summer of 1938 when many British officials and soldiers, Jews and moderate Arabs were murdered.

The mandate administration for a time found itself lacking control of a number of cities, including the Old City of Jerusalem. Arrival of large reinforcements permitted the troops to clean up city after city, restoring normal government.

The round-table conference, to which Arabs and Jews, as well as representatives of states bordering Palestine, have been invited was announced in November by Malcolm Macdonald, Dominion and Colonial Secretary.

How to Make a Splendid Cough Remedy at Home

A Big Saving, and It's So Easy! No Cooking!

Cough medicines usually contain a large quantity of sugar syrup—a good ingredient, but one which you can easily make at home. Take 2 cups of granulated sugar and 1 cup of water, and stir a few moments until dissolved. No cooking! No trouble at all.

Then get from your druggist 2½ ounces of Pinex, pour it into a 16 oz. bottle, and add your syrup. This gives you 16 ounces of really splendid medicine for bad winter coughs. It makes a real saving for you, because it gives you four times as much cough remedy for your money. It lasts a long time, never spoils, and children love it.

This is a very effective, dependable, quick-acting cough remedy for the whole family. Quickly, you feel its penetrating effect in the air passages. It loosens the phlegm, soothes the irritated membranes and makes breathing easy. You'll be more than delighted with its quick effect in clearing up bad coughs.

Pinex is a compound containing Norway Pine, in concentrated form, a well known and reliable soothing agent for winter coughs. Money refunded if it doesn't please you in every way.

Afternoon Frocks

Crepes, velvets, sheers, prints in black, navy, rust, wine and green. Sold in regular way at prices from $17.95 to $24.75. January Sale Price **12.95**

Scurrah's LIMITED
728 730 YATES E 7811

Attention! Business Men!
Strictly Confidential Secretarial Work
MIMEOGRAPHING TYPEWRITING
Tye & Rawson
G 1823 812 UNION BUILDING

$610 SAVED

Buy One of the Super Bargains Listed Below and Buy One of the Used Cars Listed at Rock-Bottom Prices!

1926 HUDSON SEDAN, with good paint job and all nearly-new tires. Reduced from $135, to sell for **$50**

1927 STAR SEDAN, in good running order. Reduced from $75, to sell for **$45**

1926 CHEVROLET SEDAN, in good running order. Reduced from $85, to sell for **$50**

1927 CHANDLER SEDAN. Reduced from $95, to sell for **$35**

1927 ESSEX COUPE, in the pink of condition. Reduced from $95, to sell for **$60**

1926 ESSEX COACH. Reduced from $75, to sell for **$40**

1927 CHEVROLET COACH. Reduced from $60, to sell for **$20**

1922 DODGE TOURING. Reduced from $75, to sell for **$20**

1927 WHITE 2½-TON TRUCK. Reduced from $395, to sell for **$195**

1930 CHEVROLET TRUCK. Reduced from $185, to sell for **$85**

FRIDAY AND SATURDAY (Jan. 13 and 14) ONLY!

Begg Motor Co., Ltd.
837 Yates St. 865 Yates St.
G 1144
PLYMOUTH — CHRYSLER — DODGE DE SOTO

B. M. Clarke
711 YATES STREET
January Clearance Sale
NOW IN FULL SWING

USED RANGES
BEACH $45.00
McCLARY $30.00
GURNEY OXFORD $18.00
AND MANY OTHERS
C. J. McDOWELL
Victoria's Plumbing and Heating Centre
1000 DOUGLAS

January Clearance
IN ODD LINES OF LADIES' WRIST WATCHES
Baguettes and rectangulars with centre second hand. $20 and $25 values for **$12.95**
Baguettes with black cord. $17.50 values for **$9.95**
Shockproof watches with metal bracelet. $27.50 values for **$17.85**
Mars' watches in stainless steel case. Some gold trimmed. Reg. $45 and $50 for **$24.95**
F. W. Francis
1210 DOUGLAS ST. JEWELER

ASK YOUR COAL DEALER ★

TO DISCUSS AUTOMATIC HEAT

ASK HIM TO EXPLAIN WHY AUTOMATIC COAL STOKERS ARE MORE ECONOMICAL MORE DEPENDABLE

VANCOUVER ISLAND COALS, LTD., CO-OPERATING WITH VICTORIA COAL DEALERS

RICHARD HALL & SONS G 1131
KINGHAM-GILLESPIE COAL CO., LTD. E 1124
KIRK COAL CO., LTD. G 3241
W. L. MORGAN FUEL CO., LTD. E 1181
J. E. PAINTER & SONS - G 3541
WALTER WALKER & SONS, LTD. - G 7104

EVERY TON OF NANAIMO-WELLINGTON OR COMOX COAL USED BY VICTORIA CITIZENS MEANS A DAY'S WORK FOR AN ISLAND MINER

Starts Today (SATURDAY) FOR 3 DAYS ONLY

★ WALTER WINCHELL SAID: "IT WILL BE VOTED THE BEST PICTURE OF 1938!"

2 Big Weeks in Vancouver!

Secrets of a Doctor . . . Told by a Doctor . . . One Who Left the Tempting Road to Wealth and Luxury and Fought Back to the Citadel of His Youthful Ideals!

AT 11:55, 2:18, 4:41, 7:04, 9:27

ROBERT DONAT · ROSALIND RUSSELL

THE CITADEL

KING VIDOR'S PRODUCTION OF A. J. CRONIN'S GREAT NOVEL!

WITH RALPH RICHARDSON, REX HARRISON, EMLYN WILLIAMS

ADDED ATTRACTIONS!
"PENNY'S PICNIC"—IN COLOR!
A Pete Smith Specialty
"OH, SAY, CAN YOU SKI?"—IN COLOR!
A Sport Novelty — Thrills to Dare You!
CAPITOL WORLD NEWS

CAPITOL

From the Book "LADY DOCTOR: WOMAN SPY" By the English Author BERNARD NEWMAN Who Wrote "The Mussolini Murder Riot"

Lady Doctor--Woman Spy

AN AMAZING REAL LIFE STORY OF A FAMOUS GERMAN SPY

WOVEN AROUND THE CHARACTER OF DR. ANNE MARIE LESSOR—EUROPE'S MOST DANGEROUS WOMAN

"MADEMOISELLE DOCTEUR"

With ERICH VON STROHEIM, DITA PARLO, JOHN LODER

THE FILM ANSWERS THE QUESTION DID MADEMOISELLE DOCTEUR EXIST?

Starts MONDAY THREE DAYS ONLY

PLAZA

2 BIG HITS!

TODAY AND MONDAY ONLY
AT 12:00, 2:27, 4:54, 7:21, 9:48
THIS IS REALLY GOOD! . . .
— COMEDY PLUS SONGS AND MUSIC!

"THANKS FOR EVERYTHING"

MUSIC AND FUN WITH ADOLPHE MENJOU • JACK OAKIE • JACK HALEY • ARLEEN WHELAN • TONY MARTIN • BINNIE BARNES

ALSO!
At 1:22, 3:49, 6:16, 8:43—Time Was the Only Witness to This Baffling Mystery
"TIME OUT FOR MURDER"
With THE ROVING REPORTERS
MICHAEL WHALEN • GLORIA STUART

DOMINION Free Parking, 925 Yates St.

In Technicolor!

AT 11:55, 3:00, 6:23, 9:37

ENDS TODAY

BLAZING ROMANCE OF THE SKIES!
"MEN WITH WINGS"
With FRED MacMURRAY, RAY MILLAND

• PLUS •
WILLIAM BOYD
"SUNSET TRAIL"
EXTRA! DONALD DUCK, ATLAS NEWS

FREE PARKING 925 YATES ST.

ATLAS

OAK BAY MATINEE TODAY 2 P.M. (Not Continuous)
THE YEAR'S PRIZE COMEDY TEAM IN A FAVORITE STORY OF CONFLICT OF IDEAS AND TRADITIONS — LAUGHS AND TEARS
KATHARINE HEPBURN, CARY GRANT
"HOLIDAY"
ALSO— **"BLACK DOLL"** NAN GREY, DONALD WOOD
LAST TIMES TODAY

Saturday Night Ballroom Dancing
CLASSES NOW RESUMED AFTER HOLIDAYS — TONIGHT AT 8
GOOD MUSIC
FLORENCE CLOUGH DANCE ACADEMY
717 COURTNEY STREET TELEPHONE E 2276

WIND WRECKS STABLE

CADOMIN, Alta., Jan. 13 (CP).—A severe windstorm here yesterday lifted the roof and entire side of a stable and threw it over the house and garage of Dr. H. N. C. Begg and dropped it 150 feet away. Bricks were knocked off the chimney of the house.

HIGHER COURT TO HAVE CASE

Joseph Martin and Patrick O'Malley Are Committed For Trial

At the conclusion of a preliminary hearing in the city police court yesterday, Magistrate Henry C. Hall committed Joseph Martin and Patrick O'Malley for trial on a charge of unlawfully breaking and entering Philip J. Foster's garage at 2301 Government Street, on January 4, with intent to commit an indictable offence therein. Both the accused were represented by Patrick J. Sinnott.

Called to the stand by Claude L. Harrison, city prosecutor, Mr. Foster swore that he left his garage securely locked at 12:30 o'clock on the morning of January 4. He was called to the premises about 5 o'clock and found his oxy-acetylene welding apparatus assembled by the office safe, tools on the floor, the dial knocked off the safe, a small piece of steel cut out, a basement window broken and another open.

Evidence that Martin rented a room from her on December 31 was furnished by Mrs. Harriet Wormald, 1937 Blanshard Street. She said she also saw O'Malley in the same room. Between 3:30 and 4 o'clock on the morning of January 4, she was awakened by a loud noise she believed might have been made by both accused.

ARRESTS MARTIN

Constable Benjamin Acreman told of visiting Mr. Foster's garage at 4:30 o'clock on the morning of January 4, accompanied by Constables Alexander Briggs and Louis Callan. He said he saw the outline of a man inside the garage and heard Constable Briggs order some person to halt. He arrested Martin after the accused emerged from a basement window.

Constable Briggs told of ordering Martin to halt. He heard footsteps at the rear of the garage, but was unable to find anybody.

Detective Fearon Woodburn testified that he found O'Malley in a room at 1937 Blanshard Street when he visited the premises in company with Sergeant Arthur H. Bishop, and Sergeant E. G. Clayards, Oak Bay police. The accused gave the name of O'Donnell. When he saw the officers, he said: "Look at my shoes. They are dry and clean," Woodburn told the court.

Constable Louis Callan swore he heard someone shout: "They're getting out the back way," as the police patrol drove up to Mr. Foster's garage. At the rear of the building he saw a man disappear through a gate in a fence. Later on in the morning he attended an identification parade and picked out O'Malley as the man who ran through the gate.

SPEED FOR COMMUTERS

SAN FRANCISCO, Jan. 13 (AP).—San Francisco Bay commuters begin saying good-bye to the ferryboats today. Fast, stream-lined electric trains will replace them Sunday, hurrying over the bay bridge the 30,000 persons who have been accustomed to a leisurely twice-a-day crossing of the bay.

Critic: "Napoleon retreating from Moscow on a bicycle? But there were no bicycles in those days!"

Artist: "I know—but I simply cannot paint horses."

Financing Music Museum

MR. AND MRS. PERCY GRAINGER

THE brilliant composer and pianist spent many months in watching the completion of a building which will house the history of British music as well as all the folk music of the South and Western Pacific that Mr. Grainger and his friends can collect. The museum of music, which will be incorporated with the University of Melbourne, at Melbourne, Australia, is Mr. Grainger's own idea; and the funds for its erection and furnishing have been supplied by himself. Mr. and Mrs. Grainger arrived here on Ms. Aorangi on Thursday.—Associated Screen News photograph.

POWER OUTPUT STEADY IN B.C.

Hydro-Electric Energy Exceeded 2,000,000,000 Kwt. Hours in 1938

Hydro-electric production, measured at 226,000,000 kilowatt hours in 1914, reached an estimated total in excess of 2,000,000,000 kilowatt hours in British Columbia during 1938, officials of the Provincial Water Rights Board said yesterday.

The output, expected to equal that of the year previous, is equivalent to 352,000 horsepower-years, or 1,500,000 tons of coal.

Though industrial production lessened during the year by approximately ten per cent, power production maintained its volume through a variety of reasons, provincial officials said.

Since 1932, hydro-electric energy in use has more than doubled in British Columbia, contributing water rentals to the Province now in the neighborhood of $250,000 a year.

SHRUBS GIVE GARDENS COLOR

W. H. Warren Advises Care In Selecting Very Best Plants for City Homes

W. H. Warren, city parks superintendent, taking as his subject, "Winter Colors in the Garden," gave an interesting address before the Real Estate Board yesterday at the luncheon meeting in Spencer's dining-room. In introducing the speaker, the vice-president, H. D. Patterson, expressed the opinion that Victoria was fortunate in having as superintendent of parks a man like Mr. Warren, who had vision, and who was ever seeking to make the city more beautiful.

Mr. Warren alluded to the importance of using shrubs in the gardens as a means of providing beauty throughout the Winter months, with colored foliage, bloom and berries. In the Old Country this was being followed more and more, supplanting the ordinary flowers of the gardens.

EXERCISE CARE

Care should be exercised in the selection of varieties that were improved upon from some of the older varieties. He advised getting the very best varieties possible. Hawthorns furnished desirable trees for the grounds. It was wise not to load up the garden at once with all the trees and shrubs possible, but to take a little longer in making selections.

He praised the work being done by the Horticultural Association, the Rock Garden Club and the Experimental Farm in spreading facts connected with the growing of attractive plants and trees. He hoped to see the Winter garden contest proposed by the Horticultural Association carried into effect.

CUTTINGS SHOWN

With a large collection of cuttings from the various Winter blooming shrubs Mr. Warren explained the attractiveness of gardening with these. There were included various varieties of cotoneaster, holly, bamboo, Japanese laurel, Daphne, heathers, and many other shrubs which were examined with care by the members of the association.

APPOINTMENT IS ANNOUNCED

Dr. C. J. Armstrong Joins Faculty of Dartmouth College at Hanover, N.H.

DR. CHARLES J. ARMSTRONG

Dr. Charles Johnstone Armstrong, assistant professor of classics at Rollins College, Winter Park, Fla., has been appointed to the faculty of Dartmouth College, Hanover, N.H., as instructor in Greek and Latin, it was learned here yesterday.

Dr. Armstrong will terminate his connection with Rollins College in June, and he and Mrs. Armstrong (nee June Herren, Santa Monica, Calif.) will drive out to Victoria to spend the Summer with their parents, Mr. and Mrs. Robert Alston Herren and Professor and Mrs. Percy H. Elliott, before leaving for Hanover, N.H., in September.

Dr. Armstrong graduated from Victoria High School and from Victoria College, and from the University of British Columbia in 1932 with first-class honors in classics, and in 1936 received the degree of Doctor of Philosophy in classical philology from Harvard University, where for two years he was university scholar, and for one year William Watson Goodwin Fellow. In September, 1936, he joined the faculty of Rollins College as instructor in classics, and in February, 1938, was promoted to assistant professor of classics.

He is the son of the late Charles L. Armstrong, for many years a member of the editorial staff of The Colonist, and Mrs. Percy H. Elliott, of St. Patrick Street, Oak Bay. Both Dr. and Mrs. Armstrong have many friends in Victoria, who will remember their marriage here in August, 1937.

FREED FROM CHARGES

CALGARY, Jan. 12 (CP).—Alex Bedard, former Southern Alberta wrestling promoter, who was the unsuccessful Social Credit candidate against Prime Minister Mackenzie King in the Prince Albert, Sask., constituency of the last Federal general election, was freed of theft and forgery charges in city police court yesterday.

VICE CRUSADE IN VANCOUVER

Province Backs Mayoralty Drive in Mainland City—Call for Conference

Again responding to assertions made by Mayor Lyle Telford, M.P.P., at the Vancouver City Hall, the Provincial Government announced yesterday a new vice crusade for Vancouver, directed primarily against those who spread serious communicable diseases. Hon. Dr. G. M. Weir stated a conference between provincial and civic officials would be called at the Court House, Vancouver, on Wednesday, to discuss the issue.

Attorney-General Wismer and Provincial Police officials may move in support of the civic authorities if action is decided upon as a result of the conference which is to be attended by Dr. Weir, Mr. Wismer, and Dr. D. H. Williams, director of social disease control for the Province.

TWO OTHER ISSUES

Earlier in the week the Attorney-General announced a provincial investigation into gasoline storage along the Vancouver waterfront, after assertions by Dr. Telford attacking the present plan. Vancouver's mayor objected to the Provincial Fire Marshal making the inquiry, so the Province substituted Col. Eric Pepler, deputy Attorney-General, for the fire marshal.

The Department of Labor, tackled on a third issue, the origin of the strike among transients in a relief camp at Cultus Lake, stood firm, made a statement disclosing what had taken place; and, reiterated through Hon. G. S. Pearson that transients would have to abide by provincial regulations if they were to receive continued assistance from the Province.

JUBILEE PLANS ARE DISCUSSED

Preliminary plans were discussed for the observance of the diamond jubilee next month of the Capital City Lodge No. 61, Knights of Pythias, at a meeting held recently in the A.O.F. Hall.

At that time the Knights of Pythias will celebrate three-quarters of a century of work in the interests of fraternity, the order having been founded in the city of Washington seventy-five years ago. The retiring chancellor commander, William Jones, presented a report on his stewardship during the past year, which revealed the fact that Capital City Lodge had increased its membership by over 20 per cent during the last twelve months and, although one of the youngest lodges in the grand domain of British Columbia, is already one of the strongest numerically. The financial condition of the lodge was also shown to be in a most healthy condition.

K.R.S. J. Trenchard Clarke and master of finance H. R. Brown were presented with K. of P. rings as a token of appreciation from the members for their faithful services in the interest of the lodge since its inception.

Teacher — Johnny, what's the difference between a battle and a massacre?

Johnny—A battle is where a whole lot of whites kill a few Indians and a massacre is where a lot of Indians kill a few whites.

At the Theatres

ROBERT DONAT IS IN "THE CITADEL"

Rosalind Russell Co-Stars in British Picture Opening at the Capitol Today

The second American picture from Metro-Goldwyn-Mayer's British studios at Denham, England, "The Citadel," will open today at the Capitol Theatre, with Robert Donat and Rosalind Russell co-starring.

"The Citadel" relates the story of an obscure young doctor in the Welsh collieries, who conscientiously adheres to the ideals of his noble profession. As a mine doctor, he saves trapped workmen in a pit disaster, amputates the arm of one of them who is caught beneath a timber and wins the respect of his fellows. He falls in love with a school teacher and they marry, later moving into London, where he engages in a society practice at much higher fees.

There the young physician temporarily forgets his ideals in the midst of luxury, but his wife is the influence which restores him to his original convictions.

GEORGE O'BRIEN IS STARRED AT PLAZA

"The Renegade Ranger" Is Thrilling Screen Play With Rita Hayworth Co-Starred

The efforts of a Texas Ranger to capture and then to defend a Mexican girl fugitive who has been "framed" on a murder charge forms the exciting basis of "The Renegade Ranger," George O'Brien's newest starring film, which will close today at the Plaza Theatre.

O'Brien, as the ranger, follows the elusive girl into her mountain hideout and despite obstacles manages to bring her to jail. But he falls in love with her, and this leads to the surprising climax of the film.

AMUSEMENTS

On the Screen

Atlas—"Men With Wings," starring Fred MacMurray.

Capitol—Robert Donat in "The Citadel."

Columbia—"Call of the Rockies," starring Charles Starrett.

Dominion — Jack Haley in "Thanks for Everything."

Oak Bay—"Holiday," starring Cary Grant.

Plaza—George O'Brien in "The Renegade Ranger."

ATLAS THEATRE Appearing together for the first time, Fred MacMurray, Ray Milland and Louise Campbell head the cast of "Men With Wings," Paramount's great Technicolor picture of aviation, which will show for the last times tonight at the Atlas Theatre.

COLUMBIA THEATRE Songs of the trail tuned to the blast of guns! Tender ballads that tell of love, while death and disaster ride the highroad of adventure! Colorful Western days are to be found in Charles Starrett's new Columbia drama, "Call of the Rockies," which will close today at the Columbia Theatre.

DOMINION THEATRE The average yearly income in the United States is only $1,346.23, but if the average man could be found he would be worth at least a million to any smart promoter. This is hilariously proven in "Thanks for Everything," the Twentieth Century-Fox comedy now playing at the Dominion Theatre.

OAK BAY THEATRE Enough power to light a city of 30,000 inhabitants was used to light the huge Seton mansion set used by Columbia in the studio's picturization of the Katharine Hepburn-Cary Grant co-starring picture, "Holiday" which will close today at the Oak Bay Theatre.

EXCITING SCREEN FARE OPENING HERE MONDAY

"Mademoiselle Docteur" which will open Monday for a three-day showing at the Plaza Theatre provides rare and exciting entertainment and can be well recommended.

Suspense is maintained throughout the film, building to a breathless climax when a town is reduced to ruins by enemy planes.

The stars, Dita Parlo, John Loder and Erich von Stroheim, give flawless performances and they receive sterling support from an excellent cast, headed by Claire Luce, Gyles Isham, Clifford Evans and Anthony Holles.

PLAZA
ALL FIRST VICTORIA SHOWING
GEORGE O'BRIEN in The RENEGADE RANGER
with RITA HAYWORTH • TIM HOLT, RAY WHITLEY
As Picturized in Movie Classic Book on RANGER CODE
PLUS
"Invisible Enemy"
PLUS — CARTOON — NEWS
12-1 10c • 1-5 15c • 5 On 25c

COLUMBIA
"LAST TIMES TODAY"
ALL FIRST-RUN PROGRAMME
CHARLES STARRETT IN "CALL OF THE ROCKIES"
PLUS—IN NATURAL COLOR REGINALD DENNY in "WE'RE IN THE LEGION NOW"
SERIAL Except Saturday Night "WILD BILL HICKOK"
EXTRA — CARTOON
10c 12-2 15c 2-5 20c 5 On

Remodeling SALE
Malleks Limited
Ready-to-Wear and FURS
1212 DOUGLAS STREET — E 1623

Economy and Power of a "Four." Smoothness of an "Eight."
1939 WILLYS
Delivered at Victoria
$979
THE NEW HUPP, $1185
Masters Motor Co., Ltd.
Next to Capitol Theatre, E 5341

All Specials Advertised in Friday's Colonist Available All Day Today
RAY'S LTD. Fort St

The Sight and Scent of England!
Why not grow an English Country Garden? Many Old Country favourites flourish abroad—and their colour, warmth and fragrance will bring you thoughts of Home. Ryders' 1939 Seed Book lists all these lovely blooms.
Send now for your FREE copy.
Ryders'
SEEDS for RESULTS
★ Write for your copy of Ryders' Seed Book now to Dept. V.C., P.O. Box 1156 Vancouver.
Orders for seeds must be sent direct to—Ryder & Son (1920) Ltd., Seed Specialists, St. Albans, England.
All seeds for abroad are specially packed to ensure arrival in perfect condition.

GALA EVENT
DR. NIKOLAI SOKOLOFF CONDUCTS SEATTLE SYMPHONY
WITH GUEST STAR ROSE BAMPTON
Wednesday Next Armoury
Largest audience assembled here in a decade will hear this memorable concert.
Seats Now at Fletcher Bros. Music Store
1,000 Seats at $1.25
1,200 Seats at $1.60
Others at 80c, $2.10 and $2.65

January Clearance of 1938 Designs
A Great Opportunity to Make Big Savings on Bedroom, Dining and Living Room Furniture, Carpets, Drapery, Linoleum, Etc.
No Interest on Charge Accounts
Standard Furniture Co.
737 Yates Street - Victoria's Largest Furniture Store

NOVA-KELP
FOR REAL HEALTH
A mineral-rich SEA FOOD in tiny tablet form: helps prevent and correct rheumatic, nervous, allergic, glandular, digestive, and skin troubles. Guaranteed!
TUNE IN "WHAT DO YOU KNOW?" every Saturday evening 5:30-6:00, CBR
150 Tablets .79 300 Tablets 1.39 750 Tablets 2.79
FOR SALE AT DRUG AND DEPARTMENT STORES

Means More Than Just Another Order . . .
80 YEARS' EXPERIENCE IN QUALITY PRINTING—IT'S YOURS TO USE
TO YOU . . . It is the standard by which your business and your products are judged . . . your silent representative among thousands of readers.
TO US . . . It means calling on the resources of our up-to-date plant, offering you the advantage of 80 years' experience in every line of printing and lithographing.
The Colonist
COMMERCIAL DEPARTMENTS
1211 BROAD STREET

The Daily Colonist

Established 1858

The Colonist Printing and Publishing Company, Limited Liability

J. L. Tait, Managing Director

Subscription Rates by City Carrier:

Yearly	$12.00
Monthly	1.00

All subscriptions payable in advance. Mail subscribers are requested to make all remittances direct to The Daily Colonist.

Subscribers in ordering change of address should be particular to give both old and new addresses.

Subscription Rates by Mail:

To Canada, British Empire, United States and Mexico:

Yearly	$6.00
Half-Yearly	3.00
Quarterly	1.50

To All Other Countries:

Yearly	$18.00
Monthly	1.50

Saturday, January 14, 1939

CONVERSATIONS IN ROME

The conversations between Mr. Neville Chamberlain and Signor Mussolini will have cleared the atmosphere, even if no understanding about the future status of the Powers in the Mediterranean, and related mattres, has been reached. At least the two political leaders now have a definite inkling of the attitudes of their countries. It may be that the Italian Prime Minister has made it clear that he will press forward with his claims for African territory and for strategic points in other parts of the Mediterranean. That does not mean that he is determined upon war to enforce his claims. Whatever he has told Mr. Chamberlain in this particular will not be known until the British Prime Minister reports to Parliament on his visit to Rome. France was averse to these claims being discussed at Rome at this time, but there is every reason to suppose that they would not have been kept out of any conversation relating to any new alignment of strength in the Mediterranean.

It was only a few weeks ago that Mr. Chamberlain said in Parliament that it would be a tragic blunder to mistake "our love of peace and our faculty for compromise" for weakness. His policy is to try "every reasonable method of settlement" before he will assume the "awful responsibility" of war. There are those who will see, as a result of Mr. Chamberlain's visit to Rome, new difficulties arising in the European situation. He was engaged there in diplomatic conversations, in acceptance of an invitation given to him by Signor Mussolini when they met at Munich. The visit was to exchange views on "matters of common interest." Before going there Mr. Chamberlain repudiated any suggestion that the Italian Prime Minister would seek to secure from Great Britain "the abandonment of any vital principle or the sacrifice of any important interest either of this country or of any of our friends."

The Munich settlement was the first installment of the policy of appeasement. The Rome visit is another contribution towards that end. Mr. Chamberlain, too, has asked those who speak for Germany "to make a sign" that they are at one with the peoples of Great Britain and Germany in their desire to co-operate, not only with one another, but with the family of nations, with the goal set as the establishment of European, and for that matter, world civilization on an impregnable foundation. Since this is the ideal of appeasement put forward by Mr. Chamberlain, he should receive world-wide support. Once an understanding is reached, Great Britain is ready to discuss the limitation of armaments. It is ready, indeed, to discuss this subject as a prelude to appeasement, provided there is a hard and fast, and therefore an unbreakable, guarantee respecting the future.

Those in democratic countries who oppose in an active way the purposes and policies of appeasement are assuming the responsibility of making them more difficult to attain. There will be a flood of comment arising out of the conversations at Rome, much of which will hamper the British Prime Minister, and may even have the effect of making Italy more adamant in her demands for territorial acquisitions. The next step to be taken by Mr. Chamberlain will very likely be new conversations with Herr Hitler. Italy's attitude in the Mediterranean, to the extent that it might land her into war, is dependent on Germany's support. In the strained Franco-Italian situation, Germany may well hold the key to the keeping of the peace, and Germany has just signed an agreement with France and has given Great Britain a pledge of friendly relations. The outlook in Europe is not so serious as Mr. Chamberlain's enemies seek to make it appear. The possibility of attaining his goal grows stronger all the time as Great Britain's rearmament plans take shape. Time is on the side of appeasement.

GOVERNMENTAL FAILURE

There is an opinion prevalent in official circles at Ottawa to the effect that unemployment has become a permanent problem. This is strangely in contrast to Mr. Mackenzie King's post-election utterance that his supreme task, the task of the Liberal Party, would be "to end poverty in the midst of plenty, starvation and unnecessary suffering in a land of abundance, discontent and distress in a country more blessed by Providence than any other on the face of the globe." Now the Government takes the viewpoint that the shiftless and thriftless will always constitute "the hard core" of unemployment, and will always be a charge upon the taxpayer. That is a doctrine of evasion of responsibilities, a theory that the State owes something to an able-bodied class which in return owes nothing to the State.

In the report of the Canadian Welfare Council the following appears: "Unfortunately, the general public, the taxpayer and the recipient of aid alike, seem to be settling down to an attitude that relief is here to stay and accepting it as an end in itself." This conception has been fostered by the Government, by all Governments in the country. For nine years relief has been disbursed, and, to quote the Canadian Welfare Council's report, at the end of that time Canada "will have more dependents on public funds voted for this purpose than when she started." This statement leads The Montreal Gazette to say that "there is evidence of a gravely unwise policy or of gross mismanagement, if not of both. If anything like $900,000,000 of the taxpayers' money has been spent and no progress has been achieved, there is so much wrong with the system or practice of unemployment relief, or with both, as to require the most careful attention by Parliament, a searching inquiry, perhaps by a special parliamentary committee. Obviously, a Government which, according to its own statements, does not expect to eliminate unemployment or unemployment relief has misconceived its responsibility, and is out of touch with a public opinion which insists that neither of these things be fastened upon the country's economy as a permanent liability."

The Canadian Welfare Council believes that while a "weary country and a disillusioned people" have allowed matters to drift, there is now a growing realization "that the attack must be basic, and much more than merely a matter of this or that relief policy, or the relative allocations of functions and costs among the different units of government." Whatever is the quality of statesmanship at Ottawa, it has failed utterly in solving the problem of unemployment, just as there has been similar failure in British Columbia so far as it is possible for provincial legislation to provide work and wages.

AUSTRALIA'S DEFENCES

Australia, doing far more than Canada for her own defence and for Imperial co-operation, is doing far from enough according to The Sydney Herald. The country, that paper says, cannot be saved by 70,000 militia. They are scattered all over the Commonwealth from Hobart to Rockhampton and from Sydney to Geraldton. The Herald asks what are the Government's intentions in the organizing of the country's material power. It wants to know if the Government's performance of "all that is humanly possible" includes immediate steps to prepare a national register of the Commonwealth's resources in men and material; if it will provide for a mobile striking military force. It points out that a few weeks ago Mr. Lyons, the Prime Minister, said that Australia relied upon the help of the British Fleet in the day of danger. That Fleet is believed to be ubiquitous, but it appears that there is no dock in Australia capable of providing repair facilities for capital ships. The Herald would have Australia develop the organization of supplies and communication services. In effect, it wants "industry organized behind the fighting line." That is exactly what is wanted in Canada as well, and it will never be known clearly what may be done in this particular until there is a national register of man power and resources.

Mr. J. V. McAree, columnist in The Toronto Globe and Mail, cannot have noted anything about Mr. Pattullo's trips to Ottawa. He says: "It is a reflection either upon us or upon our newspapers that the first we hear of a proposal to build a highway through British Columbia to connect Alaska with the rest of the United States is in an English paper." He is alluding to a letter from Sir Evelyn Wrench that appeared a couple of months ago in The Times, and in conjunction with his foregoing remark he says that, "even seven years ago Congress (of the United States) passed legislation authorizing a commission to confer with Canadian authorities on the subject." The affairs of British Columbia do not bulk largely, if at all, in the eyes of the people of Ontario.

An Ottawa news dispatch comments on the word "Ireland" being used in the Speech from the Throne, instead of "Eire." There is an excellent precedent for this. Mr. de Valera last Sunday, in giving a radio address to the United States in connection with the forthcoming New York Exhibition, in his allusions to the country that he rules, spoke only of Ireland and the Irish.

It is the most beautiful object the eyes of man can behold to see a man of worth and his son live in an entire, unreserved correspondence.—Steele.

The world cannot do without great men, but great men are very troublesome to the world.—Goethe.

The Weather

Meteorological Office, Victoria, B.C., at 7:00 p.m., January 13, 1939.

SYNOPSIS OF WEATHER CONDITIONS

Pressure is unusually high over British Columbia, and comparatively low northwest of Queen Charlotte Islands. It continues mild throughout this Province, with scattered showers on the Coast, and light snowfall in the Kootenay district.

It is quite mild in the Prairie Provinces, with light snowfall in Saskatchewan.

PRECIPITATION AND TEMPERATURES

(Precipitation for twelve hours to 5:00 p.m.; temperatures for twenty-four hours.)

	Precipitation	Min.	Max.
Victoria	--	43	47
Nanaimo	--	41	46
Vancouver	--	40	44
Kamloops	--	30	34
Prince George	--	32	38
Estevan Point	.01	42	46
Prince Rupert	.12	38	42
Langara	.02	42	44
Atlin	--	30	32
Dawson	--	4	10
Seattle	.01	44	48
Portland	Trace	42	52
San Francisco	--	42	52
Spokane	.01	30	36
Los Angeles	--	54	70
Penticton	--	28	--
Vernon	--	30	--
Kelowna	--	30	40
Grand Forks	.05	20	32
Nelson	.02	27	35
Kaslo	--	29	--
Cranbrook	--	20	41
Calgary	--	24	44
Edmonton	--	22	40
Swift Current	.03	10	34
Moose Jaw	.08	22	26
Prince Albert	.10	4	12
Saskatoon	.30	14	20
Qu'Appelle	.04	16	22
Winnipeg	.01	8	20
Thursday—			
Toronto	--	20	25
Ottawa	--	2	16
Saint John	--	8	20
Halifax	--	12	22

FRIDAY

Minimum	43
Maximum	47
Average	45
Minimum on the grass	41

Weather, cloudy, sunshine, January 13, 24 min.

5:00 P.M. WEATHER REPORTS

Victoria—Barometer, 30.38; calm; cloudy.

Vancouver—Barometer, 30.40; wind, NW., 4 miles; cloudy.

Kamloops—Barometer, 30.30; wind, W., 4 miles; cloudy.

Prince George—Barometer, 30.20; wind, SW., 4 miles; fair.

Prince Rupert—Barometer, 30.20; wind, SE., 10 miles; raining.

Langara—Barometer, 30.08; wind, SE., 6 miles; cloudy.

Estevan Point—Barometer, 30.34; wind, SE., 10 miles; cloudy.

Tatoosh—Barometer, 30.36; wind, E., 4 miles; raining.

Portland—Barometer, 30.34; wind, N., 4 miles; cloudy.

Seattle—Barometer, 30.36; wind, SW., 4 miles; cloudy.

San Francisco—Barometer, 30.16; wind, N., 4 miles; clear.

Note and Comment

By Sandham Graves

I like the weekly press and the small interior dailies; small, not by number of pages nor by weight of columns, but in reference alone to the towns they serve. How well they serve is the fact that draws my admiration, and that is sincere. Close to the people, knowing their wants, their successes and the failures, the small-town papers are the stuff that life itself is made of; human actions and reactions.

• • •

At the head of the lakes, a child falls down a well. Her mother goes down after her, supports her head above water until help comes. National news services will tell that in three lines; but you have to go to the home-town paper to get the real story. Susie and Sunny, toddlers, were playing while their mother did chores in the small frame farm dwelling. Susie disappeared. Sunny didn't know where she had gone. The mother, driven by intuition, ran to the well. There was Susie, fifteen feet down and under water. The mother clasps the bucket rope and slides down into the well; while, overhead, the rickety drum spins and screeches. Susie is caught up in frightened arms, pumped free from water, and held tightly by a woman whose breath comes in gasps and sobs. Sunny, frightened and bawling, toddles to the lip of the well; is quieted, coaxed and sent for a neighbor who lives one-quarter of a mile away. Ah, those are the long minutes! Will the boy go? Will he be able to make himself understood? Will the neighbor be at home? The water is colder. The rickety cross beams are slippery; not much to stand on; and yet there is no other way of keeping above water. Susie has closed her eyes; is blue all over with the cold. But the neighbor comes. There, spluttering and bawling between terror and joy, is Sunny again. The rescue follows. The home-town paper tells it simply, without flourishes, and tells it all. No strange woman this. Susie and Sunny, too, are known to the whole town. So is the neighbor. Three lines on a national press wire? No, that was not the story. Only the small-town paper had the time and space to tell the story, and to tell it well.

• • •

West of the Rockies in British Columbia, Lake La Hache shines like a clear sheet of glass, mirroring the heights of land for miles around. Settlers of Lake La Hache wait eagerly for the Winter, when the lake will freeze over hard. Crystal clear and smoother than a billiard table, the ice stretches from shore to shore and all the way around. Under the ice trout may be seen swimming on ghostly underwater journeys in search of their daily food. This year, snow covered the ice in a sudden overnight blizzard. National press services did not mention it; but the small-town paper did. The snow was a disappointment to settlers of Lake La Hache, who count on the skating as part of their Winter's fun. It was a disaster to the youngsters of Lake La Hache, who learn to skate almost as soon as they learn to walk. A fast skater can keep up with a swimming trout; seen clearly under the ice. The trout darts across the lake and in towards shallow water at the shore. The skater digs a hole in the ice and extracts the trout, the prize of a hard-won contest, where most of the breaks are with the darting, turning fish. But when there is snow on the ice you cannot do that; you cannot fish by skating. This Winter the snow was a foot thick on Lake La Hache. The home-town paper said so; and told what that meant.

• • •

In our own archipelago, myriad islands of the Gulf of Georgia, a party of boys went fishing. Wind and tide worked against them. They failed to make shore at their destination. Telephones, with handles to their bells, rang. Police wireless sets crackled. Dugouts, fishing boats, patrol launches and even coastwise steamers in passing joined in the search. Night fell. Searchlights cut the water in widening, disappointed arcs. Once the boys were within a hundred feet or so of the edge of a searchlight beam. They rowed hard, but the light moved, tracing its long white fingers elsewhere across the white-capped waves. Hours passed. What started as a party looked like a tragedy. National press may have had a line or two on that; but it was the home-town paper that told the story, the real story. The boys fought on, against the wind and tide, against exhaustion and perhaps despair. They made the shore, found a telephone, jiggled its handbell excitedly, and were connected once more with voices that they knew, with home. The settlement turned out to welcome them a few hours later. The settlement said: this calls for a real party. So they held one, a grand and gala community party, with the boys, their parents, their fellow searchers and everybody there. They came by dugout, by rowboat, by launch, by fishing vessel from islands far and near; by car, on horseback, on foot from the island itself. It was a grand and glorious party. The home-town paper told it all.

• • •

I like the weekly press, and the small interior dailies; small, not by any yardstick of contents, but solely in reference to the towns they serve. Big in the realities, big in the humanities, big and enduring in the service they perform. They are the stuff of life itself. They picture the real Canada that which no wandering minstrel, three thousand miles over the water would dare to call a "sham." Good luck to them all!

• • •

Little girl to mother in church: "Handkerchief, mom. My nose runneth over."

"Don Giovanni"

By J. A. M.

Wolfgang Amadeus Mozart's tragic opera "Don Giovanni" will be presented this morning by the Metropolitan Opera Company. This opera was first produced with great success 153 years ago at Prague, on October 29, 1787; and had its first American presentation at the Park Theatre, New York, on May 23, 1826.

The liberetto of "Don Giovanni" is a shrewd mixture of drama and comedy, and affords continuous opportunity for lyrical and tragic effects. Today's cast could hardly be improved upon as it features the silvery voice of the German dramatic soprano, Elisabeth Rethberg and the suave art of the American tenor, Richard Crooks. The opera will be conducted by Ettore Panizza.

THE CAST

Don Giovanni	John Brownlee
Donna Anna	Elisabeth Rethberg
Don Octavio	Richard Crooks
Don Pedro	Norman Gordon
Donna Elvira	Irene Jessner
Zerlina	Marita Farrell
Leporello	Virgilio Lazzari
Masetto	Louis d'Angelo

ACT I

At the Metropolitan this opera is done stylistically, with some of the opening aria being sung before the curtain rises.

Scene I.—The action takes place at Seville during the seventeenth century. Leporello, servant of Don Giovanni, is waiting in the garden outside a house in Seville. Don Giovanni comes out of the house pursued by Donna Anna and her father the commandant, Don Pedro. A duel soon follows and Giovanni kills the grey-haired commandant and flees with Leporello. Donna Anna runs for aid and returns with her betrothed Don Octavio, who swears vengeance on the murderer.

Scene II.—Plodding along a lonely road, Leporello and Giovanni encounter Donna Elvira. Leporello engages her attention with the ironical aria "Madamina" ("Gentle Lady"), while the crafty Giovanni slips away. He is soon followed by Leporello, who leaves Donna Elvira ready for revenge.

Scene III.—In the village, there is much festivity as villagers honor the forthcoming marriage of Zerlina and Masetto. Giovanni enters and seeing the lovely bride, desires her as his own. Leporello invites the crowd to the castle while Giovanni and Zerlina join in the entrancing duet, "La Ci Darem!" ("Your Hand Is Mine"), which is one of the most popular of all operatic gems. Donna Elvira appears and denounces Giovanni. Zerlina hurries to Masetto and sings her penitent aria, "Batti, Batti" ("Chide Me, Chide Me"). Donna Anna and Octavio also enter and recognize Giovanni. Octavio sings of his love for Donna Anna in the exalted beauty of the aria, "Dalla sua pace!" ("On Her All Joy Dependeth"),

Scene IV.—The festival is in progress at Giovanni's castle with the assembly dancing a minuet. Masetto quarrels with Zerlina who pleads with him in the lovely "Batti, batti o bel Masetto" ("Scold Me, Dear Masetto"). Leporello, on seeing three figures enter the garden, invites them to the festivities. The masked figures, Donna Anna, Donna Elvira and Don Octavio, accept, but pause to pray for vengeance before entering the castle.

ACT II

Scene I.—During a courtly minuet, Giovanni leads Zerlina to an adjoining room, suddenly a scream is heard. Giovanni comes in dragging Leporello. Donna Anna, Donna Elvira and Octavio unmask and expose the villainy of the host. Don Giovanni draws his sword and forces his way out of the crowd.

Scene II.—Don Giovanni, with aid of darkness and disguise makes his way to Elvira's house and serenades Zerlina. Masetto arrives and Giovanni assumes the manners of Leporello. He is attacked, but Masetto is beaten, and found in a battered condition.

Scene III.—In front of Donna Anna's house, Leporello and Giovanni are confronted with their enemies. Leporello flees—while Don Octavio sings the great aria "Il mio tesoro" ("To My Beloved"), a supreme test in the classical type for tenors.

Scene IV.—Giovanni and Leporello, stumbling through the darkness come upon a statue erected to the memory of the commandant. Giovanni orders Leporello to invite this statue to supper at the castle. The statue nods acceptance. Leporello trembles while Giovanni remains undaunted.

Scene V.—In the palace a banquet is spread while Giovanni eats to the music of his orchestra. Donna Elvira enters and entreats Giovanni to change his ways; but it is hopeless. Elvira, on leaving the room, screams as she sees the statue in the corridor. The stone commandant enters the room, and grasps Giovanni with an icy hand. Suddenly, a fiery pit opens and the unrepentant Giovanni is dragged to his doom.

The Observation Car

By THE EDITORIAL STAFF

Glancing Over Sport

The first oddities of 1939 can be put in the northwest record book already: Spokane Clippers, of the Coast Hockey League, winning two straight games and both of them via the shutout route. . . . Efforts are being made by city basketball league officials to have Albert "Red" Martin, former Dominoes and House of David cager, and Hank Rowe play against Helen Stephens' Co-Eds next week at the high gym. The touring girls' squad will play the All-Stars from the senior division. . . . Today's sport winners in a nutshell: Americans over Canadiens, at Montreal; Toronto Leafs over Chicago Hawks, at the Garden; Garrison over Esquimalt in the cup-tie soccer; Victoria West against the Thistles in league play; J.B.A.A. over the Wanderers in senior Rugby and the Garrison to take the points from the Scottish; New York Shamrocks will win from the Dominoes in basketball at the High gym. . . . What a finish at Santa Anita track last Thursday in the feature race! Rye Beech won the six-furlong dash in 1:09 4-5 to equal the track record. But here's how close a finish it was, only one-fifth of a second between the first five horses, believe it or not—J.D.

• • •

Weighty Matter

On taking the usual fifteen to twenty pins out of a new Christmas shirt we were amazed to find the following printed card tucked into the bosom: "Do you watch your diet? Some men we know do not. They can put on a little weight and it is all to the merry, except that they sometimes forget that added weight usually means increased collar size. Yet they think they can still wear a size fifteen when they should wear a fifteen and one-half, and so it goes." We hate to be reminded about such a matter. . . . In a Mainland court, a lawyer is reported to have sneered at a witness under cross-examination: "You seem to have plenty of intelligence for a man in your position. The witness replied: "If I was not on oath I would return the compliment." . . . After reading a few United States newspapers during the time of a state or national election, one is apt to come to the conclusion that many citizens do not know the difference between politics and emotions.—G.B.

• • •

Knows His Country

Barney Mulvanoy, of Burns Lake, wants to have a hand in the locating of what he believes is the proper route of the Yukon and Alaska highway. Barney lived in the central part of British Columbia long before the old G.T.P., now a part of the C.N.R., came through that part of the Province. He has acted as guide to many in invading the unknown parts of the country; drove dog teams over the route of the railway before the rails were laid and has a wonderful knowledge of the territory about which he would have the highway built. From men like Barney, who have prospected and wandered all over the territory within the otherwise little-known sections of the country, there is much that could be learned should the road be decided upon.—O.H.N.

Tides at Victoria

JANUARY

Time of tides (Pacific standard time), at Victoria, B.C., for the month of January, 1939.

Date	Time	H't	Time	H't	Time	H't	Time	H't
	H. M.	Ft.	H. M.	Ft.	H. M.	Ft.	H. M.	Ft.
1	.....	.....	1 53	9.4	.....	.....	12 17	3.0
2	.....	.....	10 24	8.6	.....	.....	12 55	3.1
3	.....	.....	11 04	10.0	.....	.....	13 35	3.1
4	.....	.....	11 49	10.1	.....	.....	14 15	3.2
5	5 30	8.4	7 33	8.3	12 31	10.1	20 55	0.7
6	5 27	8.6	8 36	8.0	13 19	9.8	21 35	0.8
7	5 55	8.8	9 41	7.7	14 06	9.3	22 16	1.3
8	6 23	8.8	10 47	7.3	15 03	8.6	23 00	2.0
9	6 53	8.9	11 57	6.7	16 06	7.8	23 43	2.8
10	7 35	9.1	12 11	6.1	17 30	7.1	.....	.....
11	8 33	9.1	7 56	6.1	14 35	5.3	18 44	6.4
12	9 59	9.1	8 36	6.2	15 36	4.5	23 39	6.3
13	11 18	9.2	9 55	6.3	16 39	3.8	.....	.....
14	.....	.....	9 32	9.4	17 33	3.3	.....	.....
15	.....	.....	9 50	9.3	16 22	2.9	.....	.....
16	.....	.....	10 33	8.3	19 05	2.4	.....	.....
17	5 15	8.6	6 55	9.5	10 57	9.2	16 43	2.3
18	5 39	8.7	7 53	9.5	11 35	9.3	20 16	2.1
19	5 46	8.8	8 38	9.3	12 15	9.0	20 46	2.0
20	6 00	8.5	9 13	8.9	13 53	8.6	21 30	2.2
21	6 08	8.3	9 49	8.4	13 32	8.3	21 50	2.5
22	6 17	8.3	10 32	7.9	14 10	8.1	22 21	2.8
23	6 27	8.3	11 16	7.1	14 55	7.7	22 50	3.4
24	6 44	8.2	12 10	6.6	15 45	7.3	23 16	4.0
25	7 00	8.4	13 03	6.3	16 53	6.7	23 40	4.7
26	7 20	8.6	14 03	5.6	18 34	6.3	23 53	5.4
27	7 35	9.7	14 59	4.8	.....	.....	.....	.....
28	7 50	9.9	15 53	4.2	.....	.....	.....	.....
29	8 15	9.3	16 45	3.4	.....	.....	.....	.....
30	8 50	9.4	17 38	2.7	.....	.....	.....	.....
31	9 40	9.0	19 25	2.1	.....	.....	.....	.....

The time used is Pacific Standard for the 120th Meridian West. It is counted from 0 to 24 hours, from midnight to midnight. The figures for height serve to distinguish high water from low water. Where blanks occur in the table, the tide rises or falls continuously during two successive tidal periods without turning.

The height is in feet and tenths of a foot, measured from the average level of low water.

To find the depth of low water on the sill of the Esquimalt Drydock, add 18.6 feet to the height of high water at above given.

FIFTY YEARS AGO TODAY

(From The Daily Colonist of January 14, 1889)

Personal News.—R. P. McLennan, of McLennan & McFeeley, went to Vancouver this morning for a month or so, and Mr. McFeely is going East on a trip. . . . F. W. Teague, general secretary of the Y.M.C.A., is confined to his room by illness. . . . Rev. Mr. Wood, Westminster, and Rev. F. L. Stevenson, Esquimalt, came over on the steamer Louise last night from the Mainland. . . . Captain Young was a passenger over on the steamer Louise last night. . . . Captain and Mrs. Bole, Westminster, arrived last evening by the steamer Louise, and are registered at the Driard Hotel. Hon. F. G. Vernon returned to the city last evening after an absence of several days.

Town Topics.—The total gold output of Cariboo for the past year is $250,377, an increase over that of last year. . . . A syndicate in this city has purchased half a mile of waterfront in Port Angeles. In view of Port Angeles being made a port of entry and the coming of a naval commission from Washington to inspect the port as to its fitness for a naval station, it is thought a big rise in the value of land will take place within the next three months.

For the Sealing Grounds.—The sealing schooner Maggie Mac, Captain Dodd, leaves for the South today on a cruise after seals. She has a crew of picked hunters, and the men are confident of making a good catch.

To help PREVENT many colds
VICKS VA-TRO-NOL
—a few drops up each nostril at the first sneeze

To help END a cold sooner
VICKS VAPORUB
—rub on throat, chest, and back at bedtime

FOLLOW VICKS PLAN FOR BETTER CONTROL OF COLDS
(Full details of the Plan in each Vicks Package)

REGULATION NAVY BOOTS 4.95
High-grade calf leather uppers. Solid leather soles, all-leather lining. Plain toe, Blucher cut, leather insoles. Goodyear welt. Also plain toe Oxfords
"THE WAREHOUSE"
1120 DOUGLAS ST. 1110 GOVERNMENT ST.

Letters to the Editor

No letter to the Editor will be inserted except over the proper signature and address of the writer. This rule admits of no exception. No letter should exceed 500 words in length.

THE "MESSIAH"

Sir,—"Why do the people rage and the nations imagine a vain thing?"

If Handel's masterpiece is an inspiration, then it is alive and not a stuffed mummy, has marched out of the past into the present and goes forth into the future.

The modus of interpretation in the present accords to the influence exerted within or upon the one capable of giving it expression or reproduction. Mr. Stanley Bulley, A.R.C.O., L.R.A.M., indubitably is such a one.

No critic of the recent production here has charged Mr. Bulley, so far, with rewriting the oratorio or of changing one single note of the composition.

As for the rest—take it relatively to Shakespeare. Could we sit back four hundred years and see a play at the old Globe, we should neither be able to understand what it was about nor to know whether we were holding the "score" right way up or down, so far has the language and enunciation traveled in the interim.

We are not aware that Shakespeare left attached to his MSS. inflexible rules governing enunciation, time, emphasis, etc.

J. STAFFORD.

Albany Hotel, Victoria, B.C., January 11, 1939.

NOT SO HAPPY

NEWARK, N.J., Jan. 13 (AP).—Countess Virginia De Laune, thirteenth child in a family that included thirteen boys, celebrates her 101st birthday today. Friday the 13th. "It is not so much happiness to be very old," she said.

SEVEN DIE IN FIRE

PUERTO MONTT, Chile, Jan. 13 (AP).—Seven persons died and many were injured yesterday in a fire which destroyed an entire block in the business centre of Puerto Montt. Officials estimated the loss at more than 3,000,000 pesos ($155,199).

Cranleigh House School
FOR BOYS
The Oak Bay Day School. Preparatory and High.
C. V. MILTON
Cadboro Bay Road E 8814

JANUARY SALE
EVENING DRESSES
$2.95 and $3.89
DICK'S
DRESS SHOPPE
1324 Douglas Street E 7552

Funeral Service
S. J. Curry & Son
G 5512

SUNRISE AND SUNSET

JANUARY

Time of sunrise and sunset (Pacific standard time) at Victoria, B.C., for the month of January, 1939.

Date	Sunrise	Sunset	Date	Sunrise	Sunset
1	8:08	16:39	16	8:00	16:46
2	8:08	16:39	17	7:59	16:48
3	8:08	16:39	18	7:59	16:49
4	8:08	16:39	19	7:58	16:51
5	8:08	16:39	20	7:57	16:53
6	8:08	16:39	21	7:56	16:53
7	8:08	16:39	22	7:55	16:55
8	8:08	16:39	23	7:54	16:57
9	8:08	16:39	24	7:53	16:58
10	8:08	16:38	25	7:52	17:00
11	8:08	16:40	26	7:51	17:01
12	8:08	16:41	27	7:50	17:03
13	8:08	16:42	28	7:49	17:05
14	8:08	16:43	29	7:48	17:06
15	8:08	16:45	30	7:46	17:08
			31	7:45	17:09

According to Culbertson

LAST FRIDAY'S QUESTION

This is the last question and answer of the examination.

Question 57—Both sides vulnerable. You are West, declarer at a four spade contract in rubber bridge. (Opponents made no bids.) Your hand and dummy are:

Declarer, West	Dummy, East
♠ A Q J 10 6 5	♠ K
♥ 7	♥ A Q 6 5 4 2
♦ A K 6	♦ 7 5 2
♣ J 6 4	♣ 10 8 3

North opens a club and the defenders collect three club tricks. South then leads a diamond. You win. What is your next play and your plan? (Very short statement will suffice.)

Answer—Upon winning South's diamond return, you (declarer) should lead your singleton heart and finesse against the king. You must do this immediately, before dummy's only side entry (the spade king) is taken out. Your only chance for victory (except for a very remote squeeze) appears to be a successful heart finesse which will permit the discard of your losing diamond on the heart ace. Even if your heart finesse goes wrong, you will be able to discard a diamond on the heart ace and will go down no more than by refusing to take the heart finesse. (Twenty points demerit for any other line of play.)

TODAY'S HAND

"Dear Mr. Culbertson,—There is an argument raging at our Sunday night bridge circle on the following hand. Would you be kind enough to comment on the various phases of the bidding?

West, dealer.
Both sides vulnerable.

NORTH
♠ A
♥ A 10 7 6 4 3
♦ Q 9 5 3
♣ 10 8

WEST
♠ K J 9 7 5 2
♥ —
♦ J 8 6 4
♣ J 7 4

EAST
♠ Q 10 6 3
♥ 9 5 2
♦ 10 2
♣ A K Q 6

SOUTH
♠ 8 4
♥ K Q J 8
♦ A K 7
♣ 9 5 3 2

The bidding:

West	North	East	South
Pass	Pass	Pass	1 ♥
1 ♠	4 ♥	4 ♠	Pass
Pass	5 ♥	Double (final bid)	

"Who was more in error, East or West? Should East have doubled, and should West have passed the double? Yours for more and better arguments,

B. H. G., Chicago."

This ten trick is a tough bidding problem from every angle. Before I can categorically answer the questions asked above, I must discuss points that resulted in those questions being raised. First, East might well have made a one club opening bid in third position, despite the general weakness of his hand. Indeed, I approve of such bids for strategic purposes. Now as to the actual bidding, West's spade overcall was questionable, considering his vulnerability, but all in all the proper strategic bid (in my opinion) despite its nonconformity with the Culbertson rule of 2 and 3. West's six card higher-ranking suit, in connection with his freak distribution, warranted this overcall, if for no other reason than to initiate a possible sacrifice. North's four heart call was correct, as was East's four spade bid. South acted properly in passing the four spades for his partner's decision. North's five heart bid was good for the simple reason that he could not depend on defeating four spades.

Now for the controversial points: East most certainly should not have doubled five hearts. He should have passed. Since he did double, however, there is the question whether West should have passed. My answer is no. West should have realized that, with at least four spades marked in East's hand, it would take a miracle to defeat five hearts, and should have gone to five spades as the lesser evil.

TOMORROW'S HAND

South, dealer.
Both sides vulnerable.

NORTH
♠ A J 10 2
♥ J
♦ Q 10 9 4
♣ Q 10 6 5

WEST
♠ 9 8 7 6
♥ 10 9 3
♦ 5 3 2
♣ K J 9

EAST
♠ Q 5 3
♥ K 8 6 5 4 2
♦ 7
♣ 8 4 3

SOUTH
♠ K 4
♥ A Q 7
♦ A K J 8 6
♣ A 7 2

Mr. Culbertson will discuss this hand in tomorrow's column.

Winter Weights
"K" SHOES
"ENGLAND'S FINEST"
From $7.95
"K" BOOT SHOP
FORT AT GOVERNMENT

MARINE and TRANSPORTATION

CONTINUE TO TAKE LUMBER

Number of Freighters Are Scheduled for Local Assembly Plant

A number of lumber ships are listed to stow cargoes here in the near future, according to King Bros., local shipping agents. Today the Ss. Jutland is expected at the Ogden Point assembly plant to commence loading for United Kingdom destinations.

WATER BALLAST

The British freighter Hopecrown anchored in Royal Roads Thursday afternoon. The lumber-laden vessel, outbound for South Africa, developed a list on the way down the Gulf from New Westminster, and went to an anchorage while water ballast was adjusted in her tanks.

ON MARINE WAYS

The Ss. Island King, of the B.C. Cement Works, was on the ways at Yarrows Limited yesterday. Work on the freighter consists of cleaning, painting and drawing of tail shaft for inspection.

NEW COMMANDER

When the Nippon Yusen Kaisha Ms. Hie Maru arrived at William Head this trip there was a new skipper on her bridge. Captain Tokunga was replaced by Captain Z. Hiria. Captain Hiria was last here aboard the Ss. Kashima Maru in Great War days.

Among the passengers landing in Vancouver from the Hie Maru were Norwegian officers who delivered Ss. Mabunay II to Japanese owners.

SUBSTITUTE SHIP

The Ss. Cairnvalona will substitute for the Ms. Pacific Ranger in the Furness Line service between Europe and North Pacific Coast ports. She sailed from Leith on December 23 for Victoria, and should arrive here towards the end of the month on the Ranger's schedule. The Cairnvalona, in addition to ample space for general cargo, has 60,000 cubic feet of space for refrigerator cargo.

NEW SERVICE

Three 5,000-ton freighters are to be placed in a new service to be inaugurated by the Nippon Yusen Kaisha between Japan and Genoa, Italy, it is announced. They will be routed via Rashin (Korea), Dairen and principal ports of Turkey, Greece and Italy.

MAURETANIA TESTS

According to announcement of the builders, Cammell, Laird & Company, Ltd., the Mauretania, of the Cunard-White Star Line, will be ready for sea trials the end of the coming May. Trial tests will be run in the Irish Sea. After completion of these tests, the liner will return to Liverpool and receive her finishing touches in drydock. Her maiden voyage is scheduled for June 17. Construction has covered a period of two years, a remarkable record for a vessel of the size of the Mauretania, 772 feet in length and of 34,000 tonnage.

ENTERED COLUMBIA

A total of 1,878 deep-sea steamers entered the Columbia River and 1,886 passed out during 1938, the Portland Merchants' Exchange reports. This compares with 1,793 arrivals and 1,796 departures in 1937. The gain was largely in vessels in foreign trade, 489 arrivals and 510 departures being recorded last year, compared with 410 arrivals and 423 departures during 1937.

NEW METHOD
DRY CLEANERS
DYERS
LAUNDERERS
RUG CLEANERS
Phone G8166

TO EUROPE
SPEED! COMFORT!
from NEW YORK
to Cherbourg and Southampton
Jan. 21 AQUITANIA
Feb. 4 AQUITANIA
Feb. 10 QUEEN MARY
Feb. 18 AQUITANIA
Feb. 24 QUEEN MARY
to Plymouth, London
Jan. 19 AUSONIA
Feb. 2 AURANIA
Feb. 16 AUSONIA
Feb. 23 ALAUNIA
Mar. 2 AURANIA
to Belfast, Liverpool
Jan. 20 ANTONIA
Jan. 27 †*SAMARIA
Feb. 3 ANDANIA
Feb. 17 †*SCYTHIA
Feb. 24 ANTONIA
Mar. 3 †*SAMARIA
*to Galway, Cobh, Liverpool only
†from Boston following day
from HALIFAX
to Plymouth, London
Jan. 22 AUSONIA
Feb. 5 AURANIA
Feb. 19 AUSONIA
Feb. 26 ALAUNIA
Mar. 5 AURANIA
to Belfast, Liverpool
Jan. 23 ANTONIA
Feb. 6 ANDANIA
Feb. 27 ANTONIA
Mar. 13 ANDANIA
Ask about our winter cruises to Nassau, Havana, West Indies, South America and Around the World.
The man to see is your own travel agent, or
CUNARD WHITE STAR LIMITED
837 Granville St. Seymour 3648 Vancouver

AWAIT RESCUE BY DOG TEAMS

Marine Airways Plane Unable to Return for Pilot And Passengers

ATLIN, Jan. 13 (CP).—A rescue party left Tulsequah, sixty miles south of here, today with two dog teams to rescue Pilot Les Cook and four passengers who made a forced landing on the frozen Inklin River on Monday.

A rescue plane flown by Pilot Len Cope, Marine Airways of Juneau, Alaska, has since taken two of the plane's six passengers to Tulsequah. Owing to the soft field there he was unable to make another trip.

Cook, a Northern Airways flyer, brought his plane safely down on the river ice forty miles northeast of Tulsequah when engine trouble developed. None of his six passengers was injured.

Awaiting rescue with the flyer now are Dick Landry, Dominion Government telegraph lineman, of Nahlin, B.C., and Fred Graham, Fred Kane and Nick Myatic, all of Atlin.

VANCOUVER SHIPPING

VANCOUVER, Jan. 13 (CP).—The Fruit Express Line's motorship Washington Express was here today to B. W. Greer & Son, Limited, loading twenty carloads of apples. She made the trip from Glasgow in her scheduled twenty-five days.

Yukimitu Nozima, fifteen-year-old Japanese youth, was en route home today aboard the motorship Hikawa Maru, on which he stowed away when she left Yokohama several weeks ago. He was discovered by officers twenty-two hours from Yokohama and was taken in charge by Canadian Immigration authorities on arrival here.

"I will not permit thirty men to travel 400 miles merely to agitate a bag of wind," said President White of Cornell University, in 1873, when the University of Michigan challenged Cornell to a football game to be played at Cleveland, with thirty men on a side.

New Zealanders Talented

DR. J. LYON

WHO spent the past ten months in North and South Islands adjudicating and lecturing, found New Zealanders interested in all the higher forms of art, many exhibiting considerable talent. Dr. Lyon's principal aversion is women croon-ers. He puts them in a class by themselves and calls them "crooneettes." He arrived in Victoria Thursday aboard the Canadian-Australasian liner Aorangi.—Associated Screen News photograph.

MAIL AND SHIPS

WEATHER REPORT

ESTEVAN — Cloudy, southeast, gentle; 30.30, 45, light swell.
LENNARD ISLAND—Overcast, southeast, moderate; 30.26, light swell.
PACHENA — Cloudy, southeast, light; 30.29, 45, moderate swell.
CARMANAH—Overcast, calm; 30.35, light swell.
CAPE BEALE—Overcast, east, light; 30.26, moderate swell.

WHEN MAILS CLOSE

BRITISH MAILS

1.10 p.m., January 6, Duchess of Atholl; air mail closes 1.10 p.m., January 10. 1.10 p.m., January 10, Aorania, air mail closes 1.10 p.m., January 12. 4 p.m., January 12, Washington via New York; air mail closes 1.10 p.m., January 16. 4 p.m., January 15, Aquitania via New York, air mail closes 1.10 p.m., January 19. 1.10 p.m., January 16, Duchess of Bedford, air mail closes 1.10 p.m., January 18.

ATLIN AND YUKON

4 p.m., January 20, February 3, via Seattle. 1.10 p.m., January 10, 24, February 7, 17, via Vancouver.

AUSTRALIA AND NEW ZEALAND

4 p.m., January 18, Aorangi. 11.15 p.m., January 28, Monterey via San Francisco.

CHINA AND JAPAN

11.15 p.m., January 12, Hikawa Maru; 4 p.m., January 21, Empress of Russia. 11.15 p.m., January 23, Hie Maru. 11.15 p.m., January 23, Tyndareus.

HONOLULU MAILS

11.15 p.m., January 10, 14, 18, 21, 24, 28, 29, 30, February 4, 7, 11, 4 p.m., January 18, Aorangi; 4 p.m., February 15, Niagara.

JAMAICA

1.10 p.m., January 13, 16.

WEST INDIES

1.10 p.m., January 8, 11.

QUEEN CHARLOTTE ISLANDS

1.10 p.m., January 11, 20, February 3, 8, 17, 22, March 3, 8, 17, 22.

SHIPPING CALENDAR

TO ARRIVE

TYNDAREUS—China and Japan, January 7.
EMPRESS OF RUSSIA — Philippines, China and Japan, January 8.
HIE MARU (Vancouver)—Japan, January 9.
PACIFIC PIONEER — United Kingdom, January 10.
AORANGI—Australia, New Zealand, Fiji and Hawaii, January 12.
OREGALIA—United Kingdom, January 16.
LOCHKATRINE—United Kingdom, January 20.
PACIFIC RANGER — United Kingdom, January 24.

TO DEPART

EMPRESS OF CANADA—Hawaii, Japan, China and Philippines, January 7.
HIKAWA MARU (Vancouver)—January 10.
AORANGI—Hawaii, Fiji, New Zealand and Australia, January 18.
HIE MARU (Vancouver)—January 21.
EMPRESS OF RUSSIA—Japan, China and Philippines, January 21.

COASTING CRAFT

VICTORIA-VANCOUVER — Ss. Princess Kathleen or Ss. Princess Marguerite will leave Victoria for Vancouver daily at 1.55 p.m.; Ss. Princess Kathleen or Ss. Princess Marguerite will arrive at Victoria daily from Vancouver at 3.45 p.m.; Ss. Princess Joan or Ss. Princess Elizabeth will leave Victoria daily for Vancouver at 12 midnight; Ss. Princess Joan or Ss. Princess Elizabeth will arrive at Victoria from Vancouver daily at 7 a.m.

VICTORIA-SEATTLE—Ss. Princess Kathleen or Ss. Princess Marguerite will leave Victoria for Seattle daily at 4.30 p.m.; Ss. Princess Kathleen or Ss. Princess Marguerite will arrive at Victoria daily from Seattle at 1.15 p.m.; Ss. Iroquois will leave Victoria daily for Seattle at 9.15 a.m.; Ss. Iroquois will arrive at Victoria from Seattle daily at 4.30 a.m.

VICTORIA-PORT ANGELES—Ss. Iroquois will leave Victoria daily for Port Angeles at 9.15 a.m.; Ss. Iroquois will arrive at Victoria daily from Port Angeles at 4.35 a.m.

SALTSPRING ISLAND — Ms. Cy Peck leaves Swartz Bay daily except Wednesday for Fulford Harbor at 9.30 a.m. and 5 p.m.; Ms. Cy Peck leaves Fulford Harbor daily except Wednesday for Swartz Bay at 8.15 a.m. and 4 p.m.

VICTORIA-GULF ISLANDS-VANCOUVER—Ss. Princess Mary will leave Victoria at 10.30 a.m., Tuesdays, for Vancouver via Gulf Islands. Ss. Princess Mary will arrive at Victoria via Gulf Islands at 6.30 p.m., Mondays.

WEST COAST—Ss. Princess Maquinna leaves Victoria on the 1st, 11th and 21st of every month for Port Alice and way ports on the West Coast of Vancouver Island.

NANAIMO - VANCOUVER — Ss. Princess Elaine will leave Nanaimo daily, except Saturday and Sunday, for Vancouver at 7.45 a.m. and 2.30 p.m.; Ss. Princess Elaine will arrive at Nanaimo, from Vancouver, at 1.15 p.m. and 8.15 p.m.; Ss. Princess Elaine will leave Nanaimo, for Vancouver, on Saturday only, at 7.45 a.m., 2.30 p.m. and 8.15 p.m. Ss. Princess Elaine will arrive at Nanaimo, from Vancouver, on Saturday only, at 1.15 p.m. and 8.15 p.m. Ss. Princess Elaine will leave Nanaimo, for Vancouver, on Sunday only, at 5.45 p.m.; Ss. Princess Elaine will arrive at Nanaimo, from Vancouver on Sunday only, at 1.15 p.m. and 11.15 p.m.

FLYING CONCERN MAKES HISTORY

United Air Lines Yesterday Completed Its 25,000th Crossing of North American Continent

A salute to air transportation progress as recorded in the eleven and one-half years since commercial trans-continental flying began, was paid by cities of British Columbia along with others over the continent yesterday when United Air Lines completed its 25,000th coast-to-coast flight.

United's Continental, a giant mainliner sleeper plane, recorded the milestone by flying from the Pacific to Atlantic in sixteen hours, with only four stops en route. On the first commercial coast-to-coast flight of July 1, 1927, predecessor companies of United required thirty-three hours and fourteen stops to span the continent. Planes of that day were of the single-engined two-passenger and mail type as contrasted with today's giant twin-engined Douglas mainliners, carrying from twelve to twenty-one passengers in sleeper or day accommodations.

The 25,000-flight total is equivalent to approximately 66,000,000 miles of flying, according to W. A. Patterson, of Chicago, president of United Air Lines, who said this aggregate did not include another 68,000,000 miles flown by his company on inter-city and border-to-border trips. Growth of traffic on coast-to-coast flights was illustrated by figures issued by Patterson showing that United carried 812,117 passengers, 35,648,122 pounds of air mail and 7,366,149 pounds of air express in recording its 25,000 trans-continental hops.

VICTIM OF THUGS

NEW YORK, Jan. 13 (AP).—Clifford Weatherwax, sixty, Burlingame, Calif., capitalist, died today in Mt. Sinai Hospital after an operation made necessary by injuries he received Monday night when he was attacked and robbed by thugs.

Composer Will Study In New York

A. B. MENDELSOHN

WELL known in Australian musical circles, reached Victoria on the Ms. Aorangi on Thursday. Compositions of Mr. Mendelsohn published by London and New York houses bear the name of Oscar Melsen, which he will continue to use. He intends to remain in America indefinitely, studying under Fritz Thor.—Associated Screen News photograph.

TREAT RUNWAYS WITH SALT NOW

Trans-Canada Air Lines Are Making Use of Commodity As Stabilizing Agent

A logical outcome of the recent development in the use of salt as a stabilizing agent in the construction of modern low-cost highways is the adoption by Trans-Canada Air Lines of this versatile mineral in the construction of runways at many of its airports and landing fields across the Dominion.

According to an article by Flight-Commander A. H. Sandwell, which appears in the current issue of the magazine of Canadian Industries, Limited, 165 tons of salt were used recently in the construction of the three runways at the new Edmonton airport, and it has been used also at the Calgary, Pagwa, Earlton and North Bay airports.

Like the highways that have been treated in similar manner, the new runways should be remarkably impervious to the vagaries of Winter weather with its alternate periods of thawing and freezing, which play havoc with the ordinary unstabilized roadway.

STAMP-MAKING IS EXPLAINED

Charles F. Banfield, King's Printer, Describes Processes to Philatelists

An unusually interesting feature of the monthly meeting of the Vancouver Island Philatelic Society, held on Thursday evening in the Empress Hotel, was an informal talk on the manufacture of postage stamps, given by Charles F. Banfield, King's Printer.

Mr. Banfield explained the processes which are used in paper making, illustrating his remarks with photographs. Samples of the various ingredients were shown, from the spruce chips, sulphur and limestone, up to the finished product.

Various methods of printing were also described, including the original adaptation of steel engraving, invented by Perkins, Bacon & Company, used in making the first stamp in 1840. The rubber offset system, which is largely a photographic process, used today on account of its economy and speed, was also explained.

A steel master die, a photo-engraved zinc plate, and the rubber blanket from which the impressions are taken, were examined by the members.

At the conclusion, Commander C. T. Beard proposed a hearty vote of thanks to Mr. Banfield for his very interesting discourse.

That Body of Yours by JAMES W. BARTON, M.D.

COMFORTABLE SHOES MEAN MUCH TO OUR PHYSICAL AND MENTAL HEALTH

As medical students we were taught that the reason that gall stones were formed more often in women than in men was because women wore tight corsets. Four times as many women had gall stones as men. That this was true to a great extent has been proven by the fact that since women have done away with tight corsets there are only half as many cases among women as before, the ratio now being two cases in women to one in men.

Whether it was a desire to be more comfortable or to avoid gall stones that caused women to do without tight corsets may never be known, but avoiding these tight bands about the abdomen has allowed the liver to do its work properly. The lungs can now come down and press or squeeze the liver every time a breath is taken. Also, with no tight band around abdomen, the soft liver and also the gall bladder are squeezed by any exercise or working of the muscles about abdomen and ribs. And the squeezing of the liver and gall bladder causing more bile to be poured into small intestine stimulates digestion and prevents constipation.

What has been accomplished for the liver and gall bladder by giving them more room or freedom is now being attempted for the feet in Great Britain, as a movement is under way to do away with tight shoes. The attention of the Minister of Health is to be drawn to the large amount of preventable foot trouble caused by the wearing of ill-shaped shoes. In some districts already, where there were special foot clinics, action has been taken to deal with the problem of proper footwear.

When we remember that we need our feet to get places and it is because we go about that we are able to make a living and enjoy life, it can be seen that to have good feet is about as important as having a good head. Feet crippled by tight shoes—corns, hammer toes, fallen arch which should be raised like a claw is down flat on the ground—can, because of the pain and discomfort, actually cause a nervous breakdown. So important to health has foot comfort become that our shoe manufacturers, while still trying to make shoes attractive to the eye, are making a wider shoe with the inner sides forming almost a straight line instead of being pointed outward.

"Willie, I don't like that cur you brought home last week. I'll give you $5 if you'll get rid of him."

"All right, papa." A deal is a deal.

Next day Willie asked his father for the $5. "Here's your money. How did you get rid of him?" asked papa.

"Why," answered Willie, "I just traded him to Jake for three yellow puppies!"

SALTSPRING ISLAND FERRY
DAILY SAILINGS
DAILY — EXCEPT WEDNESDAY
Lv. Fulford Harbor 8.15 a.m. 4.00 p.m.
Lv. Swartz Bay 9.30 a.m. 5.00 p.m.
Fares
Automobiles (including driver) 75c to $1.50
Passengers 25c
Trucks (including driver) $1.25 to $2.00
Motorcycles (including driver) 50c
For Further Information and Motor Coach Connections:
Phone E 1177 - E 1178
GULF ISLANDS FERRY CO. LIMITED

BARGAIN HIGHWAY AND ARCADE BUILDING ANNEX
DAVID SPENCER LIMITED
For Clearance Today on the BARGAIN HIGHWAY
A Group of Women's Dresses
Regular, Each, $2.98. For $1.98
All are fashionably styled and of excellent quality. Silk crepes . . . in shades of brown, wine and black. Wool crepes . . . in shades of navy, brown and green. Sizes 14 to 20.
Women's Wool Dresses
Better Grade Frocks! Values to $8.95 for $4.95
Dresses for anytime wear, smartly styled and in a variety of colors. One and two piece effects. Plain and novelty weaves. Sizes 14 to 20.
WOMEN'S SLIPS of lustrous satins and taffetas. Tailored or lace-trimmed styles. Adjustable shoulder straps. Sizes 34 to 44. Each 98c
WOMEN'S HOSIERY—Semi-service weight. Desirable shades. Sizes 8½ to 10. Special, a pair 59c
GREY FLANNELETTE SHEETS — A soft, fleecy weave. Whipped singly. Colored borders.
Size 54 x 80 in. A pair $1.89 Size 70 x 90 in. A pair $2.29
REMNANTS . . . HALF PRICE
Still a Great Selection of Useful Lengths of Materials on Our Remnant Tables to Clear. Here Are Some Exceptional Values.
FOR MEN SEVERAL BIG SPECIALS TODAY
MEN'S WORK SHIRTS of a heavy weave chambray. Coat style with collar attached and two pockets. A range of shades and patterns. Sizes 14½ to 17 $1.29
BROADCLOTH SHIRTS with collar attached or two separate collars. Plain or fancy patterns. Sizes 14 to 17½ $1.00
MEN'S SOCKS — All-wool or wool and cotton. A range of patterns. Sizes 10 to 11½. A pair 35c Or 3 Pairs for $1.00
MEN'S SWEATER COATS — All wool. Fashioned with "V" neck and two pockets. Grey, blue and black. Sizes 36 to 42 $1.98
MEN'S COMBINATIONS of a medium-weight cotton. Cream or natural shades. Button or buttonless. Sizes 36 to 46. A suit $1.00
MEN'S WORK PANTS of heavy weight cottonade. Dark grey with neat stripes. Five pockets and belt loops. Sizes 32 to 44. A pair $1.65
MEN'S SHOES—On the Bargain Highway
MEN'S RUBBER KNEE BOOTS Priced at $1.95
MEN'S 6-EYELET LUMBERMAN OR RUBBER HALF WELLINGTON BOOTS . . $1.45
MEN'S WORK BOOTS—Stout leather boots with flexible stitched or nailed Panco soles. Reduced for clearance. Priced at $1.95
Men's Solid Leather Work Boots Leather and Panco soles. Plain toe or toecap $2.95
MEN'S AND BOYS' OXFORDS Regular $3.95. On sale for $2.95 Black and brown leather shoes in regular or sport patterns.
Wonderful Values in Women's Shoes
WOMEN'S SHOES AT $1.95 A real bargain and a wide choice of styles. Oxfords and dressy types.
WOMEN'S SHOES AT $1.95 Lots of these shoes are from our upstairs department to be sold before stocktaking. Plenty of styles and really fine shoes.

GO SOUTH With the Sun By BUS
Optional routings via scenic Redwood Highway; unlimited stopovers; the solid comfort of luxurious GREYHOUND Super Coaches, and amazingly LOW FARES are features of this modern mode of travel.
COACH LINES TRAVEL BUREAU
LOW RETURN FARES From VICTORIA to
PORTLAND - - - - $ 8.50
SAN FRANCISCO - 26.50
LOS ANGELES - - - 35.20
SAN DIEGO - - - - 38.85
Other Low Bus Fares to Anywhere
Let Us Plan Your Next Trip
629 BROUGHTON STREET
Phone Empire 1177

612-16 Fort St. **KIRKHAM'S** PHONES Groceries - G 8131 Meats - - G 8132 Fruit - - K 8031
Daily Delivery Esquimalt, View Royal, Colquitz, Royal Oak, Cedar Hill and Inside Points.
Reliable Foods Fair Prices — Honest Weights and Descriptions

Gray Line Cabs
Phone G 4151
NEW CARS HEATER EQUIPPED
PASSENGER INSURANCE LOWEST RATES

For Fire and Automobile Insurance, Rentals and Real Estate Consult
ELSIE B. RICHARDS
Suite 7, Metropolitan Building, Opposite Postoffice
PHONE EMPIRE 7722

No Turning

by Kathrn Bemis

Author of "Love In Danger," "Adventure In Love," Etc.

CHAPTER XLVI

One month more! One month and she would be married to Webb! Her heart ached with the burden of her intense disavowal of love. It would never stop aching, she knew. She went out here and there, with Mrs. Taylor, pretending to enjoy herself, acting her part. Days when she could no longer live up to being Webb's fiancee, she shut herself up at home, refusing to see anyone. Jinnie was marvelous. She kept strict guard over her young mistress during these times, allowed no one to disturb her.

Kay spent much of herself in sobbing, long and bitterly. She would come out of these spells looking thin and wan. Jinnie would say nothing, but fetch hot milk, plan nourishing meals with the cook, see that Kay ate them, petting her like an infant.

Kay had not seen Chuck Nourse since returning home. He seemed to be paying strict attention to the new factory. What he did with his evenings no one mentioned to her. She knew that he was not going about with Adele Sanders, because Adele was not patently enamored with the new young doctor in town and seen everywhere with him.

Webb was acting like a man who had accomplished big things. If he had discovered a new world, he couldn't have been better pleased with himself. His father was giving him a wedding present of a substantial sum of money, enough to keep a wife in befitting luxury. It meant that he would never be obliged to work another day in his life, and Webb hated work. He and Kay could play together from country to country. His existence from now on was to be an eternal holiday. He was getting the woman he wanted, and he would force her into loving him as easily as he was forcing her into giving him her marriage vows. It was a rosy arrangement—for Webb Taylor.

Mrs. Taylor gushed and gurgled over the beautiful new clothes she helped Kay to select. Cora had at last sent her daughter a large cheque to cover this added expense, but done so against her best judgment. Kay, sick at heart, was obliged to accept this further kindness from the South American or the Taylors would insist upon showering her with even more. She preferred, for some indecipherable reason, to be indebted to her mother's husband. Later, she might find a way to reimburse him.

In the smart Deweyton shop where she ordered her wardrobe, Kay luckily found a model who was her exact build. All the new gowns were draped and fitted on this girl, saving Kay many tiresome hours of standing. Even the wedding gown was made and fitted to the model. Kay felt that she couldn't put that on until it was absolutely necessary.

But the day did arrive when Kay must give her trousseau final inspection, when she must try on all her new clothes. Mrs. Taylor accompanied her to the shop and Kay meekly allowed her opinion to be in accord with that of the older woman. What did it matter? She wasn't interested, she took no pleasure in appraising the array of exquisite silks, satins and laces, in the shimmering velvets and fur trimmings made up into wedding garments.

It was when she put on her wedding gown and stood before the full-length mirror, gazing at her reflection that panic overcame her. She saw a slim figure closely wrapped in heavy ivory satin, a tulle veil extending the length of the long satin train. Where it was arranged in cap effect over her glistening golden curls, the veil was studded with real pearls. It had been worn by Mrs. Taylor and her mother before her at their own fashionable weddings.

This wedding was to make Kay a Taylor—she already felt like a Taylor, Webb Taylor's wife! The wedding was being planned and executed by the Taylors! She was wearing the Taylor veil!

Wildly she whirled about, crying hysterically, Take it off! Take this gown off—it's—it's terrible!" then fell in a limp heap on the fitting-room floor.

(To Be Continued)

Scrutineers' Work Is Subject of Lecture

At a well-attended meeting of Ward Three Conservative Association, an interesting lecture was given last night by the Ward chairman on the duties of scrutineers. It was stated that the ward organization was ready for any eventuality, being in the happy position of having its membership composed almost entirely of expert election workers. E. W. Maynard gave a splendid address pertaining to statements made by Hon. Dr. R. J. Manion on reform programmes. It was announced that the Women's Auxiliary to the ward would stage a community sing-song and variety programme next Thursday. It is hoped that Herbert Anscomb, M.P.P. will be the guest speaker.

CANADIAN PENSIONERS

The annual meeting and election of officers of the Canadian Pensioners' Association will be held next Friday evening at 7:30 o'clock.

FALL BRINGS SWIFT DEATH

G. H. Murphy Dies Outside Y.M.C.A.—Man Found Dead on Road

Friday, January 13, proved to be a tragic day for George H. Murphy, sixty-three, and John William Murphy, forty-seven. The former dropped to his death from a corridor window at the Y.M.C.A. The latter was found dead on the Island Highway at Four-Mile Hill. The men were not related.

Police received a call at 9:10 o'clock in the morning that a man had fallen from a window at the Y.M.C.A. Inspector J. T. Boulton, Constables Roy Woolsey, Wally Andrews and James Strong rushed to the spot.

Officers soon found that George H. Murphy, a carpenter by trade, had fallen from a corridor window to an alley between the Y.M.C.A. and the National Motor Co., Ltd. The drop was fifty-six feet. Dr. J. P. Vye pronounced life extinct.

BORN IN ONTARIO

Born in Leitrim, Ont., on February 15, 1876, Mr. Murphy arrived at Grand Forks in 1901 and for several years was employed at the Granby Smelter.

He had been a resident of Victoria for twenty-five years and made his home at the Y.M.C.A. off and on for about three years. He had been suffering from a stomach ailment for some time. His only known relative in Canada is a brother, Fred H. Murphy, Ottawa.

Returning from Sooke early yesterday morning, in his automobile, Harry A. Elwood, 460 Moss Street, reached the top of Four-Mile Hill at 2:30 o'clock. He saw what he took to be a large piece of wrapping paper lying on the road. He felt a bump and stopped as soon as possible, he told police.

Mr. Elwood found his automobile had passed over the body of a man subsequently identified as that of John William Murphy. After removing the remains to the side of the road, he sped to the city to notify Provincial Police.

TO HOLD INQUEST

Sergeant G. A. Johnson, Constables W. A. Jaffray and P. H. Brown conducted an investigation. An autopsy was performed by Dr. J. H. Moore. Dr. E. C. Hart, the coroner, announced an inquest would be held on Monday.

Provincial Police found that Mr. Murphy had been in British Columbia since 1935 and was reported to have come from the Prairies. His last known address was 358 Powell Street, Vancouver, before he joined the forestry camp at Thetis Lake. He had been in the city on Thursday night and returned late to the camp. At 2 o'clock the following morning he announced he planned to walk into the city.

Obituary

BELL—At the family residence, Acuda, Carey Road, there passed away Mrs. Mabel Lydia Bell, aged sixty-six years, a resident of Victoria for the past four years. She leaves in sorrow one brother, S. A. Van-Every, residing in Charlotte, North Carolina, and one sister, Mrs. Beamer, Toronto. The remains are resting at the Thomson Funeral Home and announcement of funeral will be made later.

BOSCOWITZ—Word has been received in the city of the death in a nursing home in London, England, on December 19, of David A. Boscowitz, eldest son of the late Joseph Boscowitz, well-known sealing and steamship operator of Victoria. The funeral, held from the residence, 105 Hallam Street, W.1, London, was strictly private.

SIMPSON—There passed away yesterday, at the family residence, 1176 Hampshire Road, Sydney Seymour Simpson, aged eighty-two years. He was born in Yorkshire, England, and had been living in this city for the past two and a half years, coming here from Battleford, Sask., where he had resided for many years. Besides his wife, he is survived by two sons, Sydney Henry Simpson, Duck Lake, Sask., and George Harold Simpson, Battleford, Sask.; three daughters, Miss Ethel Myrtle Simpson, at home, Mrs. Harold M. Lamont, Portland, Ore., and Mrs. James W. McGilvary, Prince Albert, Sask.; an adopted daughter, Mrs. Wilfred T. Beaton, North Battleford, Sask., and two sisters in England, Mrs. Pearce-Ellis, Gloucestershide, and Mrs. M. Pickering, Doncaster. The funeral will be held on Monday, the cortege leaving the family residence at 1:45 p.m., proceeding to St. Mary's Church, Oak Bay, where services will be conducted at 2 o'clock. Interment in Royal Oak Burial Park. Hayward's B.C. Funeral Co. are directors.

GAETZ—The death occurred at the Royal Jubilee Hospital of Raymond Leonard Gaetz, of 2430 Central Avenue, in his seventy-second year. He was born in Nova Scotia and had been living in Victoria since August, 1937, formerly being a resident of Red Deer, Alta. He is survived by his wife, at home. The remains are resting in Hayward's B.C. Funeral Chapel and will be forwarded on Monday to Red Deer, where services will be held and interment made on Friday, January 20.

ARDEN—At St. Joseph's Hospital yesterday morning, Mrs. Mary Emma Arden, widow of William Arden, of Metchosin, died, aged sixty-nine years. Mrs. Arden was born in Toronto and had been a resident of this city and district for forty years. She is mourned by three daughters, Mrs. H. C. Silburn, Esquimalt; Mrs. J. W. Cains, Sooke, and Mrs. E. Swalle, Abbotsford, B.C., and three sons, Charles and Walter, Victoria, and Andrew, Rocky Point. Funeral services will be held in St. Mary's Church, Metchosin, this afternoon, at 3 o'clock, Rev. H. M. Bolton will officiate, after which interment will be made in the churchyard. McCall Brothers are in charge.

DAY—The strictly private funeral services for Mrs. Eveline Day will be held in Hayward's B.C. Funeral Chapel this afternoon, Rev. A. E. G. Hendy officiating, followed by cremation at Royal Oak.

EDWARDS—Funeral services for Llewelyn Allison Edwards will be conducted by Rev. G. R. V. Bolster this morning at 10:30 at Sands Mortuary Chapel. Interment will be in Royal Oak Burial Park.

OSBORNE—Funeral services for Ben Osborne, of Lecchtown, will be held at the Sands Funeral Chapel on Monday afternoon at 2 o'clock. Interment will be in Colwood Burial Park.

BOYD—Funeral services for Albert James Boyd were held Friday afternoon in the presence of a large number of sympathizing friends. Rev. William Allan conducted an impressive service, during which one hymn, "Abide With Me" and one solo, "Holy Father, Cheer Our Way," were sung. Cremation took place at the Royal Oak Crematorium. S. J. Curry & Son had charge of arrangements.

SHOW OF HANDS

HAIFA, Palestine, Jan. 13 (CP-Havas).—An order forbidding inhabitants to walk with hands in pockets was issued by Haifa military headquarters tonight.

Announcements

One of the Greatest Handicaps to a woman in her business or social life is that most distressing of disfigurements — superfluous hair—because it inevitably creates a feeling of inferiority; it detracts from her self-confidence, per poise; it is a cloud shadowing her whole life. Happily there is a cure—absolute and positive—endorsed by the medical profession all over the world. Call for booklet, Miss Hanman, 503 Sayward Building, Victoria, B.C. Phone G 7642.

Are Hitler's Agents at Work in Canada? Hear Rev. C. E. Silcox, national secretary, Social Service Council of Canada, discuss Jewish persecution in Germany and Nazi activity in Canada. Crystal Garden auditorium, Tuesday, January 17, 8 p.m. Auspices, League of Nations Society. Silver collection.

The Annual Meeting of the congregation of the Metropolitan United Church will be held on Monday, 8 p.m. The date is changed in an endeavor to make it possible for all interested to be present.

Women's Canadian Club, Empress Hotel, Tuesday, January 17, 2:45 p.m. Dr. H. H. Murphy, "The Conquest of Pain." Ariel trio.

City and District

Water Pollution — In a letter to the City Council, Hon. Norman W. Whittaker, M.P.P., called attention to the contamination of the water and shores of Beaver Lake by swans.

New Store—V. M. Clarke secured a $2,000 city building permit yesterday to erect a reinforced concrete automobile parts store at 926 Fort Street. A. Romain is the contractor.

Establish Revised Route—The Provincial Government discontinued portions of the old Sooke Road and Quarantine Road, in Metchosin area, yesterday, establishing the route where portions of the highway have been reconstructed.

Mayor Invited — Mayor Andrew McGavin has been invited by the District Commissioner and Scouters of Victoria district to attend a dinner in honor of Lord Baden Powell's birthday. It will take place in Spencer's dining-room at 7 o'clock on the evening of February 25.

Need Furniture — The welfare division of the city relief office is in need of a single bed and mattress, cradle, baby's bed, high chair, rocking chair, washboard, tub and heater for several destitute families. Those able to assist are asked to telephone G 8104.

Bullet Hits Car—R. H. Butler, 951 Clint Street, Esquimalt, reported to police last night that while driving his automobile west on Johnson Street near the Victoria West Park about 5 o'clock, a small calibre bullet came through the right hand window, shattering the glass.

Thanked by City—At the meeting of the Real Estate Board yesterday, a letter received from the city clerk, was read, thanking the Real Estate Board for its interest taken in the furthering of the cause in having early payment of taxes made to the city.

No Licences — Two householders who pleaded not guilty to charges of failing to possess radio licences were convicted in the city police court yesterday and each fined $1 and $2.50 costs. They were also ordered to secure licences. M. B. Jackson, K.C., appeared for the Department of Transport, Radio Branch.

Commission to Meet—The commission appointed by the Province under the Public Inquiries Act to inquire into licensed welfare institutions in Vancouver will hold its first meeting at the Court House, Vancouver, on January 18 at 2 p.m., it was announced yesterday at the Legislative Buildings.

To Be Tried—Charged with breaking and entering the Government Liquor Store at Sidney on December 31, Roy E. Bowcott and Charles Rosman appeared before Judge H. H. Shandley in County Court yesterday and elected for speedy trial. They were remanded until 10:30 o'clock Monday morning.

Favors Licences—In discussing a suggestion of Mayor Dr. Lyle Telford of Vancouver that bookmakers be licensed, or that the law be amended to ban all race track gambling, Mayor Andrew McGavin stated yesterday he was in favor of a heavy licence fee for "bookies," providing the Criminal Code was amended.

Health Supplies—Plans to create a substantial saving in the cost of drugs and medical supplies for indigent patients were discussed yesterday afternoon by the City Council health committee and representatives of the Retail Druggists' Association. Alderman John A. Worthington, the chairman, stated another conference would be held in the near future.

No Comment Offered—Members of the Government declined to comment yesterday on the suggestion of Fred Crone, M.P.P., that the Province take over automobile insurance and make it compulsory by legislation. As against the suggestion was the fact that the Liberal caucus declined to support compulsory automobile insurance at the last session, when that issue was raised. Attorney-General Wismer said the suggestion was being "considered."

Pays Tribute—At the meeting of the Real Estate Board yesterday, the first since the death of David Leeming, the president of the group, suitable reference was made to the worth of the deceased in connection with the work of the board. H. D. Patterson, who occupied the chair as first vice-president, paid a tribute to the late Mr. Leeming and before proceeding to any business, the entire membership rose and remained standing for a time as a mark of respect to his memory.

VOICE SUSPICION OF HITLER PLANS

Continued from Page 1

Italy's "natural aspirations" for colonies.

The visiting Prime Minister, meanwhile, paid a cordial visit to the Vatican, canvassing hopes for peace and the thorny refugee problem with Pope Pius XI.

Hitler's views were said by persons close to Germans to have been conveyed to his axis partner, Mussolini, through the German Ambassador to Rome, Hans George von Mackensen.

AGREEMENT POSSIBLE

Many who have watched the development of Fascist claims on France expressed belief Mussolini wanted to keep out of war. Some Italians have said their differences with France could be settled amicably.

An Italian communique said the conversations between Mr. Chamberlain and Il Duce reaffirmed their intention "to develop relations existing between the two countries in the spirit of friendship" of the Anglo-Italian accord signed last Easter.

It added that both nations intend to pursue a policy directed "toward the effective maintenance of peace."

British sources indicated Mussolini told Mr. Chamberlain he desired peace without making any commitments to that effect. He was understood to have made the remark as a generality without referring directly to France.

SURVEYORS END MEETING HERE

Interesting Papers Read at Final Session of Provincial Corporation

Members of the Corporation of British Columbia Land Surveyors concluded their two-day annual meeting in Victoria yesterday, with a business session in the morning and the presentation of papers and discussion of general business in the afternoon. The majority of the visiting delegates left for Vancouver by the midnight boat.

Several surveyors whose sphere of activity is far distant from Victoria attended the meeting, among them being W. P. Dunbar, Trail, B.C., surveyor for the Consolidated Mining & Smelting Company, and Duncan Cran, from Fort St. John.

SURVEYS IN FAR NORTH

Mr. Dunbar, whose work is mostly confined to the Far North, gave an interesting description of what was to him a routine survey in an area 140 miles north of Fort Norman. Most of the traveling, he explained, was done by airplane, and transportation was much hampered by fog and wind storms. In order to make the most of the season, it was necessary to start out long before the ice broke.

An interesting explanation of the new Surveyors' Act passed at the last session of the New Zealand Parliament was given by R. W. Haggen, Vancouver. New Zealand, the Australian States, Fiji, New Guinea and the island dependencies all had their separate boards of management, he said, but the boards alternated, in that one board each year set the examinations for the whole. This was done in spite of the fact that New Zealand was some 1,200 miles distant by sea from Australia, and that there was little in common between the two countries.

NEW ZEALAND ACTIVE

Mention was made by Mr. Haggen of the fact that any unqualified person practising surveying in New Zealand was subject to a penalty of £25. Last year £28,000 was expended in Government surveys in New Zealand, and judging by the number of subdivision plans filed, private work also was very active. There were 477 registered surveyors in New Zealand. Mr. Haggen also gave a number of interesting observations on the geological, climatic, and farming conditions in New Zealand, in comparison with the conditions that obtained in Canada.

F. W. Swannell, Victoria, told of the immense amount of new survey work that had to be carried out because of the severe earthquakes in the Murchison and Hawke's Bay districts of New Zealand. These new surveys, he explained, were necessitated not only because of the disturbance of the landscape, but also by reason of the fact that all records were destroyed in the fire that followed the earthquake in Napier, Hawke's Bay. He described also the great accuracy that was attempted in surveys in New Zealand.

WORK UNDERGROUND

Methods used in underground mine surveys were described in a paper read by E. R. Foster, Nanaimo. He told of the remarkable degree of accuracy in underground surveying that was possible under conditions which might be considered as not conducive to accuracy.

During the morning session, discussion took place on defects in British Columbia's land registry system and the absence of good large-scale local maps, and it was decided that these matters should be placed on the agenda for further consideration during the coming year.

A. S. G. Musgrave, Victoria, gave a report on the progress that had been made by the committee appointed to prepare a manual for surveyors, containing summaries of the effects of provincial laws and rules.

The morning session concluded with a discussion of changes in the by-laws of the corporation.

OPEN NEW AIRPORT

CALGARY, Jan. 13 (CP).—First landing of an airplane at Calgary's new civic airport is scheduled for tomorrow, when Federal Department of Transport officials arrive from Regina, said Robert Mackay, airport superintendent today.

PIANOS
Reconditioned pianos of the best makes. Nordheimer, Heintzman & Co., Willis, Williams and many others at prices as low as **$79.50**
On Easy Terms
Fletcher Bros.
(VICTORIA), LTD
1130 Douglas Street

WOOD and COAL
SAWDUST, 60 Sacks **$4.75**
J. E. PAINTER & SONS
617 CORMORANT ST. PHONE G 3041

Clearance of Occasional Chairs
Your opportunity to secure one of these beautiful Chairs at a real saving. Comfortable Button Seat Chairs in pleasing tapestry combinations. Special **$6.95**
Solid walnut arms and legs in a variety of heavy allover tapestry. Special **$8.75**
Spring-Seat Walnut Frame Chairs. Large choice of covers. Special **$9.25**
Champion's Ltd.
717 FORT STREET

SAWDUST
BEST IN TOWN
PHONE G 2647 FOR SAMPLE
GEO. HARKNETT
Distributor for Lemon, Gonnason Co.

COLUMBIA LODGE No. 3, I.O.O.F.

FUNERAL NOTICE

The members of the above lodge are requested to meet at McCall Bros. Funeral Home on Saturday at 2 o'clock for the purpose of attending the funeral of our late Brother S. A. Virtue.

Members of local lodges and sojourning brethren are respectfully invited to attend.

By order of the Noble Grand,
STANLEY R. FOURBISTER,
Secretary.

"NERVES" SHE CALLED IT

Losing interest—losing friends—she never went out any more—always too tired. "Nerves," she thought — but it was her kidneys, the filters of her blood, that needed attention. Delay meant danger. She took Dodd's Kidney Pills at once. The improved action of her kidneys helped to clear away blood impurities and excess acids. Fatigue, headache, backache, lack of energy, disappeared. 117
Dodd's Kidney Pills

BELIEVE IT OR NOT . . . . . By Ripley

EXPLANATION FOR YESTERDAY'S RIPLEY CARTOON

The Most Magnificent "Dump"—The Escorial, palace and mausoleum of the Spanish Kings, was built to commemorate the Spanish victory over the French in the Battle of St. Quentin, which was fought on July 10, 1557. July 10 is the day of St. Lawrence, who suffered a martyrdom by being roasted alive on a grill. For that reason the palace was built in the shape of a grill. The site was that of a former slag dump, called Escorial (Spanish for a rubbish dump). The name was transferred to the building and so the most splendid palace in all Spain still bears the name of "Dump."

Please address all queries to Cartoonist Ripley, c/o King Features, New York City, N.Y.

THE NEW VITAMIN B-1 Conquers Anaemia

DR. CHASE'S NERVE FOOD — CONTAINS VITAMIN B-1

For two reasons Dr. Chase's Nerve Food stands acclaimed as a most satisfactory treatment for anaemia or weak blood.

Anaemia is a deficiency disease. That is it is caused by lack of certain substances which are necessary to maintain the nourishing qualities of the blood.

Dr. Chase's Nerve Food supplies these substances. First, iron and other minerals. Second vitamin B1, the new vitamin which is hailed as effective relief for deficiency diseases such as anaemia, nervous exhaustion and general bodily weakness.

Anaemia is most common to girls and boys of school age and young women. It is likely to cause unusual trouble for young married women at the time of childbirth. For this reason those contemplating marriage will do well to use Dr. Chase's Nerve Food persistently in order to fully restore the richness of the blood.

Vitamin B1 is said to affect relief from many of the symptoms which disturb the young mother before and after childbirth, such as neuritis and pernicious vomiting, lack of appetite, gastric indigestion, swelling of the legs, nervousness and general run down condition of health.

Dr. Chase's Nerve Food is so well-known as a relief for the anaemic condition that you can use it with the greatest confidence.

SYMPTOMS:
Pallor of lips, gums and eyelids
Fickle appetite
Shortness of breath
Indigestion
Pains in back
Nervousness
Irritability
Swelling of ankles
Fainting spells

For New Pep and Energy use

Dr. Chase's Nerve Food
CONTAINS VITAMIN B1

TWO HIGH QUALITY SCOTCH WHISKIES

DISTILLED AND BOTTLED IN SCOTLAND
BY WILLIAM GRANT AND SONS LIMITED

This advertisement is not published or displayed by the Liquor Control Board or by the Government of British Columbia

PERSONAL ITEMS and SOCIAL HAPPENINGS

Executive Chosen by Auxiliary

St. Mary's Senior W.A. met on Thursday at the hall for a brief conclusion of 1938 business, which was followed by the annual general meeting and election of officers. The president expressed appreciation and thanks to the executive and members for co-operation, and also briefly reviewed phases covered during 1938. Archdeacon Nunns was welcomed and took the chair during the election of officers. He spoke encouragingly of the work accomplished by members as a whole, mentioning especially the work of the Little Helpers. He announced that tomorrow would be W.A. Sunday throughout the Dominion.

Officers elected by acclamation included the president, Mrs. A. Bengough; Little Helpers, Mrs. E. J. Harris; prayer partner, Mrs. H. A. Barnett; wool convener, Mrs. Pennell; hospital, Mrs. G. S. Robertson; and others elected office were: Honorary presidents, Mrs. A. E. de L. Nunns and Lady (Richard) Lake; first vice-president, Mrs. W. Goepel; second vice-president, Mrs. V. Burrows; treasurer, Mrs. E. Stewart; corresponding secretary, Mrs. R. Pattinson; Dorcas, Mrs. J. Finch; educational, Miss Henley; Living Message, Miss Duncan; social service, Mrs. C. Hinkins; junior, Mrs. H. C. Corbett; extra cent, Mrs. C. J. Gregson; united thankoffering, Mrs. A. H. Down; Anglican Theological College bursary fund, Mrs. J. Hallam; tea, Mrs. F. McKechnie; delegates, Mrs. A. M. Pillar and Mrs. A. Hopkins; girls' leader, Miss L. Roberts. The office of recording secretary will be filled by the executive.

Bible reading and prayer were followed by the usual business. All reports were exceedingly hopeful and interesting, showing a general increase in the work. The meeting closed with prayer and blessing by the Archdeacon, and tea was served at the conclusion of the afternoon.

Juniors of W. B. A. Stage Coronation

Officers of Rose Court, Junior Women's Benefit Association of Queen Alexandra Review No. 1, who took part in the coronation of the queen of the court, which was held on Thursday evening for the first time in many years, are seen in their picturesque costumes. Miss Elaine Coates, queen of Rose Court, is seen in the centre, attired in her royal robes.

Clubs-Societies

Women of the Moose

Victoria Chapter No. 25, Women of the Moose, resumed its meetings on Monday night in the K. of P. Hall. Lodge No. 1390, L.O.O.M. notified the chapter that special joint church service with all other fraternal organizations would be held at St. John's Church on Sunday, January 22, at 3 p.m., and the collection taken donated to the Solarium. Gratifying reports from the committee chairmen were heard. Homemaking, Mrs. A. Harrison, will resume activities by holding a sewing bee at her home, 2 Bushby Street, on Friday evening, January 27. Congratulations were tendered to the social service, Mrs. E. Murcheson, whose splendid report showed five families having been assisted at Christmas time. The social convener, Miss D. Guelpa, gave the financial report of money raised during the past six months, also of the Legion banquet, children's Christmas tree and turkey whist drive. Activities for this month will include a guest tea next Thursday afternoon in the central auditorium, 1415 Douglas Street. A home-cooking stall will be convened by Mrs. J. Reed and Mrs. M. Crabtree, and in the evening a whist drive will take place. After the next meeting on January 23, a dime social will be held. The senior regent presented a framed picture of the 1923 convention to the chapter to hang in the hall. Supper was served by the kitchen committee.

Liberal Women's Forum

The following delegates to the Local Council of Women were appointed at the meeting of the Liberal Women's Forum yesterday: Mrs. J. S. Akins, Mrs. F. J. Mitchell, Mrs. H. R. McKenzie and Mrs. R. B. Simm. The following new members were welcomed: Mesdames Heanski, J. Slater, W. Peters, Gaetz, Hutton and Douglas. Plans were made for a bridge tea in the rooms on February 3. Mrs. Noble, a charter member of the forum, gave an interesting talk about the early days of the organization. Members of Ward Two, under the direction of Mrs. DeBlacquiere, had charge of the tea arrangements, the table at which Mrs. Stuart Henderson and Mrs. A. C. Ross presided being arranged with yellow chrysanthemums and matching tapers. Mrs. J. B. Hudson and Mrs. Bertucci sang a delightful duet, 'Beautiful Ohio." Mrs. Stuart Henderson gave an informative address on the subject of the National Federation of Liberal Women, explaining the working of the Provincial Liberal Women. Reference was made to the first move in organization in Ottawa fifteen years ago, when plans were drawn up for a national body of Liberal women. All provinces, Mrs. Henderson said, were now affiliated, British Columbia being the last to come into the group. It is expected that a general Provincial meeting will be held in May.

Second Mile Club

The regular meeting of the Second Mile Club was held at the home of Mrs. McGill, Tattersal Drive, on Tuesday evening. Mrs. F. Waller presiding. Conveners for 1939 were appointed as follows: Visiting, Mrs. Bowers and Mrs. Leahy; decorating, Mrs. Ebert; programme, Mrs. Cave; press correspondent, Mrs. Standish. The annual report of the year's activities, read by Mrs. Richardson, showed that much progress had been made. Mrs. Waller thanked the members for their co-operation during the year. Mrs. Pearmain conducted the devotional period. A violin solo was played by Edith McGill, accompanied by Trudy McGill at the piano. Tea was served by the hostess, assisted by Mesdames Waller, Pearmain, Middleton and Leahy.

St. Aidan's W.M.S.

The monthly meeting of St. Aidan's Women's Missionary Society was held on Tuesday afternoon, with Mrs. L. Holling in the chair. The president gave a few words of thanks for the co-operation given her during the past year. The following members were appointed to the Presbyterial: Mrs. C. F. Dawson, Mrs. T. G. Griffiths and Miss R. Botell. Marjorie Griffiths and Barbara Dawson were appointed as helpers at the Presbyterial banquet. Mrs. F. Griffin was the soloist and sang "My Task." The devotional period was conducted by Mrs. C. F. Dawson. The February meeting will be held at the home of Mrs. L. Holling.

Presbyterial W.M.S.

The United Presbyterial of the Women's Missionary Society will hold its thirteenth annual meeting at the Metropolitan United Church, January 25 to 27. Arrangements for the meetings were completed at the home of Mrs. W. J. Graham, convener of the programme committee, Tuesday afternoon. At the opening meeting, Wednesday evening, Capt. Elmore Philpott will be the speaker. Mrs. R. W. McClung and Miss Irene Thompson, of Trinidad, will also be heard during the sessions. Mrs. Edward Parsons, Miss Dorothy Parsons and Mrs. Archie Wills will contribute vocal numbers. W.M.S. ladies and friends are cordially invited.

• • •

Emmanuel L.A.

The Ladies' Aid Society of Emmanuel Baptist Church held its monthly meeting on Thursday, with Mrs. Mark Parfitt, vice-president, taking the chair in the absence of the president. Plans were made for the annual meeting and supper, to be held on Wednesday, January 25. Officers elected for the ensuing year were: President, Mrs. Waites; vice-president, Mrs. Mark Parfitt; second vice-president, Mrs. Pinkerton; treasurer, Mrs. Cross; kitchen supervisors, Mrs. Cross and Mrs. Jeffery. Tea was served by Mrs. Scoble and Mrs. Jeffery.

• • •

St. Paul's WA.

St. Paul's Naval and Garrison Church W.A., Esquimalt, opened the year with a social get-together at the home of Rev. Arthur Bischlager and Mrs. Bischlager, St. Paul's rectory, on Tuesday afternoon, which was well attended. The next meeting will be on Tuesday, when a service will be conducted by Mr. Bischlager.

• • •

Pro Patria W.A.

The W.A. to Pro Patria Branch, Canadian Legion, will hold its social evening on Tuesday. Cards will be played and an invitation is extended to all members and friends. Refreshments will be served under the convenership of Mrs. Baker.

• • •

Anne Wilson Auxiliary

The meeting of the Anne Wilson Auxiliary of First United Church will be held at the home of Mrs. Norman Whittaker, Uplands, on Monday at 2:45 p.m.

• • •

Gordon Head Club

The next meeting of the Gordon Head Current Events Club will be held on Monday in the Gordon Head Hall at 3 p.m., when the speaker will be Mrs. Nellie McClung.

• • •

St. Martin's W.A.

The regular meeting of the evening branch of St. Martin's-in-the-Fields' W.A. will be held this evening at the home of Connie Holmes, Dysart Road, at 8 o'clock.

• • •

First United W.M.S.

The monthly meeting of the W.M.S. of First United Church will be held in the Sunday school hall on Monday at 2:45 p.m.

Mrs. W. H. Miller Elected Head of Britannia W.A.

The W.A. to Britannia Branch No. 7, Canadian Legion, held its annual meeting recently, with the president, Mrs. A. E. Hall, in the chair. It was decided to combine the offices of secretary and treasurer in one. The election resulted as follows:

Honorary president, Mrs. M. A. Mortimer; president, Mrs. W. H. Miller; first vice-president, Mrs. T. Bourne; second vice-president, Mrs. H. Jarvis; secretary-treasurer, Mrs. H. Norris; social convener, Mrs. L. Quaintance; sick visitor, Mrs. H. Plewes; membership chairman, Mrs. G. Finn; sergeant-at-arms, Mrs. G. Parker; press and entertainment, Mrs. E. M. Jones.

Annual reports showed a most successful year. Mr. Leslie Scott, retiring president of the parent branch, gave a brief and inspiring address. Four new members, Mrs. V. M. Smith, Mrs. E. B. Jarvis, Mrs. A. E. Stokes and Mrs. M. Kaman, were initiated.

Plans for a social evening to be held on January 24 were completed. A progressive five hundred party will be held. Mrs. F. Beech and Mrs. L. Wallis volunteered to keep fresh flowers on the memorial tablet for the month. Plans were discussed for a meeting to be held in the near future regarding pensions for returned soldiers' widows.

Auxiliary Holds Annual Election

Mrs. William Murgatroyd presided over the January meeting of the Metropolitan Evening Auxiliary on Wednesday at the home of Mrs. G. W. Robinson, Quadra Street. Reports for the year 1938 were read, showing that various activities for the missionary cause had been engaged in, as well as the objective of $300 reached, raised entirely by free-will offerings, fees and special donations.

Induction of the new officers was conducted by Rev. A. E. Whitehouse as follows: President, Mrs. W. Murgatroyd; first vice-president, Miss Hazel Sargent; second vice-president, Mrs. Alfred Dowell; recording secretary, Miss Eleanor Walton; treasurer, Miss Mary Scott; corresponding secretary, Miss Pearl Matthews; temperance, Miss Margaret Crummy; Christian stewardship, Miss Muriel Wright; missionary monthly, Miss Marion McGibbon; hostess, Miss May Lewis; associate helpers, Miss Muriel Dennstedt; community friendship, Mrs. G. W. Robinson and Mrs. R. Bewell; supplies, Miss Effie Gilliland; literature, Miss Pamela Winslow; press, Miss Agnes Dennstedt; pianist, Miss Gladys Beall.

Miss G. Beall sang, to her own accompaniment, "I Made of My Heart a Temple." Mrs. R. Vernon, a former member who is now visiting from Anchorage, Alaska, was welcomed to the meeting, also her sister, Mrs. P. C. Richards. Greetings were brought from the afternoon auxiliary by the new president, Mrs. W. H. Muncy. Brief talks were given by the treasurer and secretary of Christian stewardship. Miss Louise Noble outlined the new study book, "The World in Canada." Mrs. Dowell drew attention to the presbyterial meetings to be held this month, and the president, Miss Noble and Miss Ball were appointed as delegates.

The speaker of the evening was Rev. A. E. Whitehouse, who outlined the experiences of a home missionary, showing that the hardships and difficulties to be surmounted in the pioneer districts of Canada by the average student for the ministry require a high quality of courage and manliness. At the conclusion of the meeting, refreshments were served.

Anglican Young People

ST. MARTIN'S-IN-THE-FIELD'S

The first meeting of the new year of St. Martin's-in-the-Field's Branch was held on Wednesday. Correspondence was read and it was announced that a pre-Lenten rally would be held in Victoria, and a Dominion conference would be held in Vancouver on May 30, 31, June 1, 2 and 3. The programme for the ensuing year was announced. Plans were made for the presentation of a number of cinema photographs, entitled "A Tour Through England," by Douglas Flintoff, next Wednesday at the hall, and for the Valentine dance to be held on February 10. Tickets for both may be obtained from the president and secretary.

ST. JOHN'S, DUNCAN

St. John's (Duncan) Branch of the A.Y.P.A. held its regular meeting in the parish hall Wednesday evening, with about twenty members present. The meeting opened with a devotional period led by Miss Helen Lemon. Lester Halling took charge of the evening's programme. Three impromptu plays were acted by groups under the direction of Misses Florence and Helen Lemon, and Mr. Henry Langlois. The evening closed with the benediction pronounced by Rev. H. T. Archbold.

Pupils Heard In Programme Of Diversity

Twelve music studios of the city were represented in the programme given by the Victoria Music Teachers' Association monthly recital at the Y.M.C.A. last evening. About fifty parents and other interested friends of the pupils were present and as a result of the entertainment the association's fund for the scholarship presented annually at the Victoria Musical Festival was appreciably augmented. The next monthly recital will be on Friday, February 10, at the Y.M.C.A.

Oliver Stout presided as chairman in the absence of the president, Reginald Cox.

The following took part in the programme, the younger students, some of whom were little more than six years old, playing first: Doreen Dalziel, Ronald Scoble, Beverley Luff, Pearl Dyson, Herbert Crust, Thelma Karadimas, Helen Porter, Pat Pearce, Lily May Hunt, Irene Tait, Lorraine Cornish, Viola Wayne, Norma Hurry, Agnes Robertson, Thelma Reynolds, Eric Edwards, Anne Maclean, Lorraine Saul and Sheila MacArthur.

At the Hotels

DOMINION

L. F. Cavin, San Francisco; R. G. Fox-Decent, Vancouver; J. Murray, Seattle; New York Shamrocks, New York; Mrs. R. J. Handy, Seattle; Miss I. Mitchell, Riverside, Cal.; H. Letourneau, Montreal; Mr. and Mrs. K. S. Nelson, Mrs. E. Jones, Tesdale, Sask.; A. F. Rees, R. Arnold, Vancouver.

Witty Kitty

By NINA WILCOX PUTNAM

The mentally sketchy girl friend thinks a jitterbug is some sort of a beetle that bites.

Y.P.S. NEWS

TILLICUM CLUB

The weekly meeting of St. Aidan's Tillicum Club was held on Tuesday evening, with Bob Clark, president, in the chair. It was reported that all copies of the new magazine, Typs, have been sold. Members were notified of the conference to be held on January 28 and 29. Mr. Wilson, Gordon Head, was the speaker. He chose as his subject the Fairbridge School system, which was particularly interesting as he was a worker there for some time. The club will meet again on Tuesday night, when the programme will take the form of a "spelling bee."

I.O.D.E. Activities

Arbutus Chapter

The January meeting of the Arbutus Chapter was held at the home of Mrs. J. McKinnon, the regent, Mrs. Sandiland, in the chair. An interesting paper was given by Miss K. Thompson, on European immigration in 1897. The chapter has adopted Sahtlam School and voted $2 to Miss Fraser, the teacher in charge, for immediate requirements. The convener reported placing a holly wreath on the Cenotaph. A Valentine tea will be held on February 14 in the parish hall. Nominations for Provincial councillor were Mesdames Sandiland, McKinnon and Miss I. M. Vye. Tea hostesses were Mesdames McKinnon and McEwen. The next meeting will be held at the home of Mrs. D. Stevens.

VISIT ROLLER RINK

A group of over thirty members of the Nanaimo Roller Skating Club visited the Victoria Roller Skating Palace, View Street, on Tuesday evening. A special programme and music were arranged, the party leaving about midnight after an enjoyable evening. Among other parties which have visited the rink lately were Christ Church Cathedral A.Y.P.A., the First United, Wilkinson Road and Victoria West United Young People's Societies, the Civil Service and Saanich Municipal staffs, the Beaver Club and the Y.W.C.A.

KILLED IN RUNAWAY

RUSSELL, Man., Jan. 13 (CP)—Eugene Monlot, fifty-eight-year-old farmer of this district, 220 miles northwest of Winnipeg, was fatally injured yesterday when a team of horses suddenly bolted, hurling him off the sleigh to the ground. The impact broke his neck.

SAFEWAY and PIGGLY WIGGLY

Good MEAT is Easy to Buy

When you purchase Meats at a Safeway or Piggly Wiggly Store you are assured of the utmost in VALUE—for every cut is sold on a money-back guarantee of satisfaction—and prices will suit even the most budget-minded!

Red and Blue Brand

RUMP ROASTS, WING RIBS, ROLLED RIBS Lb. 18c

SHELL BONE SIRLOIN TIP, ROLLED PRIME RIBS Lb. 22c

SMALL ROASTS PORK, lb. 18c

PORK SHOULDERS, Picnic Style, lb. 14c

9 TO 10 A.M. ONLY
Blade Roasts, Round Bone or Cross Ribs, lb. 8c
Hamburger or Sausage (3-lb. limit), lb. 5c
Rolled Ribs Beef, lb. 13c

SATURDAY ONLY
JAM — Empress Pure Raspberry (limit 2), 1-lb. tins, each 43c
CHEESE — Mild Canadian—ideal for macaroni and cheese (limit 3 lbs.), per lb. 17c

FRESH FRUITS, VEGETABLES
You Really Can't Afford to Miss These Values in Fresh Fruits and Vegetables. Purchase Your Week-End Requirements Here—and Save!
MANDARIN ORANGES (While they last), per box 25c
LEMONS QUEEN'S TASTE, doz. 10c
ORANGES HIGHLAND BEAUTY 3 doz. 58c
GRAPEFRUIT, large Sunkist 7 for 25c
APPLES, Winter Banana 5 lbs. 23c
AVOCADO PEARS 3 for 25c
POTATOES, "Highway," 25-lb. sack for 45c
ONIONS, small, for boiling 12 lbs. 25c
TURNIPS, from Sooke 6 lbs. 15c
TOMATOES MEXICAN, per lb. 15c
LETTUCE CALIFORNIA, Solid 5c

BACON — Side (limit 6), ½-lb. pkgs. 2 for 25c
SHORTENING — Crescent (limit 2), 1-lb. pkgs., each 9c
CORNED BEEF — El Rancho (limit 6), 12-oz. tins 2 for 23c
Pork and Beans — Libby's (limit 6), 21-oz. tins 3 for 25c
P. & G. SOAP — For a snowy wash (limit 4 bars) 2 bars 5c

BREAKFAST FOODS
WHEATLETS Robin Hood, 2-lb. sacks, each 15c
CRACKED WHEAT OGILVIE'S, 2-lb. sacks, each 15c
ROLLED OATS Ogilvie's, large cartons, each 18c
RED RIVER As wholesome as it is delicious. Packages, each 19c
SHREDDED WHEAT Nourishing and appetizing. Packages, each 10c

FLOUR ROBIN HOOD
A dependable all-purpose Flour that will give you daily baking satisfaction.
7-lb. sacks, each 25c
24-lb. sacks, each 75c
49-lb. sacks, each $1.45
98-lb. sacks, each $2.85
B & K. PASTRY FLOUR 7-lb. sack 19c

CANNED FOODS
That Add Variety and Interest to Winter Meals
PEACHES—Lynn Valley 2 tins 25c
BEANS—Aylmer Refugee, 17 oz. 3 tins 25c
CORN—Aylmer, choice white, No. 2 tins at 3 for 25c
TOMATOES—Quaker, No. 2½ tins 3 for 25c
EAGLE MILK—For delicious desserts. Try the "Magic" recipes 2 tins 35c
OXO CUBES will stop that chill. Serve piping hot if you are cold or tired. Large tins, each 19c

SAFEWAY STORES LIMITED
WE RESERVE THE RIGHT TO LIMIT QUANTITIES

CADBURY'S DAIRY MILK CHOCOLATE
FINER FLAVOUR BECAUSE IT'S MADE WITH FRESH MILK

Store-Wide Bargains in Our Store-Wide January Clearance Sale
A. K. LOVE, LTD.
708 VIEW STREET UP FROM DOUGLAS

DON'T MISS . . . !
CATHCART'S ANNUAL SHOE SALE
Continuing With New Groups - New Prices!
THE HOME OF QUALITY SHOES — 1208 DOUGLAS STREET

Shopping Shortcuts • The Quickest Road to Values
THE COLONIST WANT ADS
No matter what you are looking for . . . a home, a car, a used radio or a maid . . . you'll find what you are wanting through The Colonist Classified. A glance down the columns will give you a listing of what is offered. Save time and money through the Want Ads . . . you'll find they pay.
THE DAILY COLONIST
CLASSIFIED AD DEPARTMENT
Phone E4114 Open 8 A.M. to 9 P.M.

January Clearance
REDUCTIONS IN ALL DEPARTMENTS
Home Furniture Co.
825 Fort St. E 9921

January FUR SALE
Prices Cut as Much as 50%
Foster's Fur Store
753 YATES STREET

Social Activities and Notes of Personal Interest

Their Excellencies' Reception Is Held In Regal Splendor

Lady Tweedsmuir Is Gowned in Aquamarine Satin —Debutantes Wear Charming Hoop-Skirted Dresses and Carry Nosegays at Ceremonial

By MURIEL ADAMS
Canadian Press Staff Writer

OTTAWA, Jan. 13—Canada's social spotlight played tonight upon the Senate Chamber on Parliament Hill, picking out gowns of sophisticated satins and piquant taffetas, exquisite jewels, fragrant bouquets and graceful fans mingled with brilliant army, naval, air force and court uniforms in the majestic scene presented at Their Excellencies' drawing-room.

Since early in the week scores of officials, social leaders and debutantes have arrived in the capital to witness Parliament's official opening yesterday and pay homage to Lord and Lady Tweedsmuir at the drawing-room ceremonial which is Canada's counterpart to the courts of St. James, held annually in London. Debutantes presented were more numerous and picturesque than in former years, their hoop-skirts swaying as they walked.

Prologue to court functions anticipated during the Royal visit to Canada in the late Spring, this year's drawing-room assumed a more regal tone than former years.

Royal purples and blues, glistening diamente trimmings, gold and silver metallic gowns in full-skirted styles were favored by women attending. Bouquets gave way to feather fans, but dainty nosegays were carried by hoop-skirted debutantes. Conventional court feathers were worn over piled high coiffures.

THEIR EXCELLENCIES

Lord and Lady Tweedsmuir entered the Red Chamber, preceded by honorary aides-de-camp and Capt. David Walker, Lieut. Robin Scott, Col. H. Willis O'Connor, Col. E. D. Mackenzie, aides-de-camp, and A. S. Redfern, secretary to the Governor-General.

Gowned in aquamarine satin, the skirt falling in fine pleats, Lady Tweedsmuir presented a regal picture as she curtsied to His Excelency before taking her place on the throne beside him. Her train, pleated to match her skirt, was carried by two tiny page-boys, Master Kenneth Greene and Master Guy Cote, dressed in blue velvet suits with lace jabots at their throats. A diamond tiara in her hair and the Cross of Dame of Grace of St. John of Jerusalem, the Silver Jubilee Medal and the Coronation Medal pinned to her bodice accented the dignity of Her Excellency's gown.

A regency tiara was worn by Mrs. George Pape, lady-in-waiting, who attended Her Excellency, to complement her cream satin gown with court train, appliqued in fine lace medallions.

Mrs. Redfern wore a sophisticated model of white crepe trimmed with pearls and crystal beads. Her court train was of old Limerick lace.

Pale blue satin formed the gown of Mrs. Willis O'Connor her silver lame train lined with matching blue.

FIRST IN LINE

Hon. Albert Matthews, Lieutenant-Governor of Ontario, first in line, paid his respects to the Governor-General and was followed by Prime Minister Mackenzie King. Mrs. Matthews wore a French model of oyster white and silver lame trimmed with crystal beads. Her court train was of matching material and she carried a pink feather fan.

Diplomatic representatives, their decorations adding a dash of color to their sombre black court dress, followed, including Sir Gerald Campbell, British High Commissioner to Canada, and Lady Campbell and their daughter, Miss Jean Campbell.

A gold lame train lined with metallic complemented the metallic gown worn by Mrs. J. G. Gardiner, wife of the Minister of Agriculture.

Gold lame fashioned simply with train to match was worn by Mrs. R. J. Manion, wife of the Leader of the Opposition.

Senator Cairine Wilson wore white satin with an all-over metallic pattern and a velvet train lined with gold lame.

Mrs. George Black, Conservative M.P. for the Yukon, was a study in sapphire blue. A court train of velvet was worn with her sequin gown.

Magistrate (sternly) "You knocked this pedestrian down at a crossing. Explain yourself, sir."

Motorist. "I didn't knock him down. He fell. I pulled up to let him get across and he fainted with surprise."

"Ferdinand the Bull" Inspires Milliners

Milliners, like almost everyone else, are intrigued by "Ferdinand the Bull" in book and cartoon popularity. And the milliners took the story of the bull so seriously that a whole line of mid-season hats have resulted. Hollywood has gone for the adaptation too, as these three film players show you. Peggy Carroll is wearing a gypsy turban of a gay printed silk which tells the complete story of the bull who preferred flowers to fighting. The silk is bound around the head and knotted at the side. Anne Shirley's hat is definitely sombrero. It is made of black felt, with the upturned brim edged in typical Spanish design. Joan Fontaine wears a cap with a shape something like those worn by the matadors. The hat is thoroughly disguised by feathers.

Social and Personal

"Hoodoo Dance"

Last night being "Friday the thirteenth," the Victoria Amateur Swimming Club held a "hoodoo ball" at the Chamber of Commerce, which approximately 250 persons attended. Both modern and old-time dancing were enjoyed from 8:30 to 12:30 o'clock and a splendid programme of music was played by the orchestra. A buffet supper of ice cream and cake was served during the evening. Several floor shows had been arranged. Mr. Bob Wormleighton, in a comic costume, did a novelty tap dance, and Mr. Walter Stanyon sang comic songs and yodeled. A particularly attractive number was the "Blue Danube Waltz," danced by Miss Eileen Moore, wearing a graceful white ruffled evening frock, and Mr. Jim McCague in a blue and white suit. They received an encore, for which they appeared in a modern waltz, "Umbrella Man," one of the very latest hits. The proceeds from the party will go towards the funds of the club, which is working hard to purchase trophies for the junior members.

Diamond Wedding

A host of friends called to congratulate Mr. and Mrs. Eli Hinder, George Street, upon having reached their diamond wedding day, and yesterday afternoon and evening the bride and groom of sixty years ago held a reception. Masses of beautiful flowers and gifts as well as telegrams of good wishes were sent to them, for they have a wide circle of friends. Yellow chrysanthemums adorned the refreshment table, at which Mrs. F. A. Reynolds presided, assisted by Miss Mary Stanford and Mrs. K. H. Smyth. A beautifully-iced wedding cake, decorated with tiny "diamonds," held the place of honor. Over the table were three photographs of the bride and groom, bearing the inscriptions, "1879. Just Married," "1929. Still Married," and "1939. Going Strong." Carnations and roses were used effectively in the decoration of the reception rooms.

Court Whist Party

At the home of Mrs. Ira Erb, 2315 Shakespeare Street on Tuesday, an enjoyable evening of court whist was played in honor of her sister, Hilda. Four tables of court whist were in play, prizes being won by Misses Beth McNair, Margaret Ward and Betty Wilmshurst, Jim Wilmshurst and Jack Erb, the consolation being won by Tom Carney. Refreshments were served by Mrs. Barnes, Misses Betty Wilmshurst, Marjorie Fraser and Marjorie Coton. Those present were Mrs. Barnes, Misses Betty Wilmshurst, Elsie Erb, Marjorie Fraser, Marjorie Coton, Beth McNair, Margaret Ward, Ruth Boyd, Edith Barnes, Hilda Barnes, Sylvia Erb, Messrs. Jim Wilmshurst, Ira Erb, Donald Smyth, Joe Fox, Mac Petch, Jack Erb, Bernard McLellan and Tom Carney.

Birthday Party

Mrs. A. P. Fryatt and Mrs. C. Alexander were joint hostesses at a birthday party which was held on Wednesday afternoon at the home of Mrs. A. P. Fryatt. A programme of games and contests was greatly enjoyed, also a reading entitled "The Fireman's Wedding," by Mrs. E. Bancroft, and a solo "Still as the Night," by Miss Elsie Fryatt, accompanied by Mrs. D. Reid. Winners in the contests were Mrs. G. Strawford, Mrs. B. Munro, Mrs. W. Hoy and Mrs. A. Reid. The guests included Mrs. G. Strawford, Mrs. W. Armstrong, Mrs. W. A. Hoy, Mrs. B. Munro, Mrs. W. R. Pargiter, Mrs. T. Goodwin, Mrs. A. Reid, Mrs. J. Jones, Mrs. E. Bancroft, Mrs. D. Reid, Mrs. W. Allan, Mrs. Dundas, Mrs. Machain and Misses Robinson and Elsie Fryatt.

Visitor From England

Mrs. Louis Oppenheimer, London, England, wife of the South African diamond magnate, is spending a few days here on her way to California. She was the guest of honor at a luncheon party given on Thursday by Mrs. R. P. Butchart at "Benvenuto," and in the afternoon was the guest of Mrs. Eric W. Hamber at Government House. Mrs. Oppenheimer is a poetess of note in Great Britain, and her fifth book of verse, "The Awakened Heart," will shortly be published. While in Ottawa on her way across Canada, she was the guest of Their Excellencies the Governor-General and Lady Tweedsmuir.

Entertains at Tea

Miss Joy Phillips, St. David Street, was hostess at a tea party yesterday afternoon in farewell to Miss Beryl Nelson, who will leave next week for Hongkong. A deep bowl of yellow jasmine centred the tea table. Others invited included: Mrs. R. C. Cooper, Mrs. J. D. Prentice, Mrs. V. Alleyne, Mrs. A. C. Wurtele, Mrs. J. G. Knowlton, Mrs. J. Michell, Mrs. K. Brown, Mrs. S. P. Birley, Mrs. F. J. D. Pemberton, and Misses Aileen and Noreen Smyly, Desiree Davis, Vera Sharland, Vivien Combe, Mary and Marion Ogilvie, Roma Hartley, Margaret Drake, Helen Streatfeild and Theo. Paddon.

At Empress Hotel

Among the visitors to Victoria who registered at the Empress Hotel yesterday were Mrs. Edith M. E. Rosenthal, Mrs. Clegg-Taylor, Sydney, Australia; Mr. and Mrs. R. L. Ronald, London; R. E. Liptropp, Calgary; John M. Hart, Providence, R.I.; Ashmead F. Pringle, Charlestown, S.C.; Colonel H. H. Armstead, D. M. Armstead, East Orange; Mr. and Mrs. F. R. Robertson; Mrs. Kendrick, M. D. Lambert, D. F. Lundell, William Dey, W. E. Payne, William H. Patterson, G. C. Hyatt, M. White, K. A. McLennan, Roy E. Clark and George F. Wales, Vancouver.

Birthday Party

An enjoyable birthday party was held recently at the home of Mr. and Mrs. Harry Middleton, Otter Point, on the occasion of the tenth birthday of their daughter, Betty Anne. The afternoon was spent playing games, for which there were prizes. Raymond Clark entertained the guests with piano accordion selections. The invited guests were Mrs. E. H. Clarke, Jr., and Raymond; Mrs. J. Aaronson (Victoria), Doreen Davies, Betty Bradley, Marie Bradley, Dorothy Shambrook, Tommy and Robert Cole and George Davies, Jr.

Going to Vancouver

Mr. George J. Dyke will leave this afternoon for Vancouver, to attend the concert given by Jascha Heifitz this evening and also to attend the Vancouver Symphony Orchestra concert tomorrow afternoon, to which Mr. Dyke has been invited by the orchestra president, Mr. L. C. Thomas. He will be accompanied by three of his pupils, Misses Ellen Brayshaw, Fay Ockenden and Joy Berman, and will return to Victoria on Monday.

Sailing for England

Miss D. M. Coleman, who for the past two and a half years has been head of the Junior School of St. Margaret's, Victoria, will sail today on the Ss. Duchess of Atholl for England, where her marriage will take place at the end of the month to Mr. J. C. Hart, Beckenham, Kent, where they will make their home.

Dinner at "Vindobona"

Mr. and Mrs. Kenneth C. Drury were hosts at a dinner party last evening at "Vindobona," Gorge Road, in farewell to Dr. and Mrs. H. M. Cassidy, who will leave shortly for California. The other guests were Dr. and Mrs. D. M. Baillie, Dr. and Mrs. Allon Peebles and Capt. and Mrs. E. Philpott.

Leave for Alberta

Mr. and Mrs. James Milne, Jr., and small daughter left this week for their home in Collinton, Alta., after spending the holiday season with Mr. Milne's parents, Mr. and Mrs. J. M. Milne, "Lamorna," Metchosin.

Going to South America

Mr. and Mrs. R. P. Butchart and their daughter, Princess Chukhmatoff, will leave Victoria at the end of the month for New York, whence they will sail on February 11 aboard the Ss. Corinthia for a cruise to South America.

Attended Dance

Among the Victoria guests at the coming-out dance given at the Royal Vancouver Yacht Club this week by Dr. and Mrs. Walter N. Sage for their daughter, Miss Margaret Sage, were Hon. Dr. G. M. and Mrs. Weir and Miss Buntie Sloan.

Returns to School

Master Ronald Grant has returned to Qualicum Beach Boys' School after spending the holidays with his mother, Mrs. J. F. Grant, Cold Harbor Road.

Return From Honolulu

Mrs. F. W. Grant and Miss Sara Spencer returned aboard the Aorangi after a holiday visit to Honolulu.

TWO OF A KIND

Teacher: Willie, why are you late for school?

Willie: I slept in. I dreamed I was going to America.

Teacher: Very well, Johnny, what is your excuse?

Johnny: I dreamed I was seeing him off.

Programme Of Recital Announced

The programme of the twilight recital to be given tomorrow at 3 p.m. in the First Baptist Church by the choir of that church, under the leadership of C. C. Warren, L.R.S.M., A.T.C.M., is as follows:

Choir, "O Be Joyful in the Lord" (Charles Wood).

Solo, "The Voice in the Wilderness" (Prindle Scott), by J. J. Matheson.

Choir, "Holy Art Thou" (Handel's "Largo").

Ladies' trio, "Lift Thine Eyes" (Mendelssohn's "Elijah"), by Miss Hazel Clyde, Mrs. Alex Coles, Miss Hannah Barr.

Choir (a), "Just as I Am" (Bowles); (b), "Souls of the Righteous" (Noble).

Organ solo, "In Springtime" (Pastorale) (Alfred Hollins), by C. C. Warren.

Solo, "The Lost Chord (Sullivan), by Mrs. H. Jackson.

Choir, "At Even Ere the Sun Was Set" (Turner), Miss C. Honeychurch and Miss O. Evans and choir.

Solo, "Fear Ye Not, O Israel" (Dudley Buck), by Stanley Honeychurch.

Choir, "Our Blessed Redeemer" (Hall), Mrs. H. Whittaker and J. Dinsmore and choir.

Male quartette, "Hark, Hark, My Soul" (Fuller), by N. Duckworth, S. Newberry, J. C. Warren and A. Pearson.

Choir, "The Heavens Are Telling" (Haydn), Miss Hazel Clyde, Stanley Honeychurch, Arthur Pearson and choir.

WATER RATES FIGHT WON BY OAK BAY

Continued from Page 1

of 7 1-2 cents. All water payments received by the city have been entered as "on account."

Oak Bay officials pointed out yesterday that the city's claim for $4,978.82 represented a price of 13.53 cents per 1,000 gallons, or an increase of $16,000 for the whole of 1938 over the former agreed price of 7 1-2 cents per 1,000 gallons.

The city claimed that it alone had the right to settle the price payable by Oak Bay. On the other hand, Oak Bay claimed the price had to be settled by agreement and that under the Oak Bay Act (1910), Amendment Act (1911), which bound the city as well as the municipality, the price must be settled in case of dispute by the comptroller of water rights.

POSITION SUSTAINED

The same act also declared that this arrangement could not be altered without consent of both the city and Oak Bay. The municipality never consented to any change, and contended that the Esquimalt Waterworks Winding-Up Act (1925), did not apply to Oak Bay. The municipality's position was sustained in the judgement just handed down.

No dispute arose over the 1911 act until the city acquired an effective monopoly of the local water supply in 1925 by taking over the Esquimalt waterworks.

In the 1911 act it is specifically stated: "The corporation shall thereafter take water in bulk from the city, at a price to be then agreed upon, or failing such an agreement, at a price to be settled by the chief water commissioner, and such price shall be re-adjusted in the same manner every five years thereafter. Neither municipality shall make any attempt before the Legislature or otherwise, to derogate from the provisions of this schedule, except with the consent of the other municipality."

Mr. Justice McDonald contended that a city by-law was not applicable for fixing the price of water to Oak Bay.

CONVICT DIES IN ATTEMPTED BREAK

Continued from Page 1

A. Johnston described as "like a mass of wool."

Guards along the island's rim finally sighted the prisoners fleeing toward San Francisco Bay.

Dale Stamphill, twenty-seven, Oklahoma kidnapper, was shot through both legs.

The other three fugitives surrendered. They were William McCain, thirty-six, a kidnapper; Henri Young, twenty-eight, bank robber, and William Martin, twenty-five, negro, a postoffice robber.

MAKING A RAFT

Martin was bruised and cut as he slid down the northwest side of the island toward the water. Warden Johnston said the convict was collecting pieces of driftwood and tying them together, when ordered to surrender.

Incidentally, Alcatraz gave up one of its secrets—one of the things that keeps alive the hope of escape.

The secret was driftwood. Day by day the "escape minded" prisoners among the 300 to 400 convicts of Alcatraz see logs, boxes, old masts and other flotsam drifting past, offering potential life-savers to anyone who would attempt to swim the one and one-quarter miles of treacherous bay current to the mainland.

Prisoner Martin's luck with driftwood ran to form for Friday the 13th. The pieces were small.

How the convicts got the saw remained a mystery. Whether they filched the instruments from the prison machine shop was "a matter of speculation," the warden said. To get out of the cells, each prisoner had to saw through several steel bars.

Although the Salvation Army has work in some eighty countries, of the world, legislation made it seem almost impossible that it could enter Mexico. However, a young Mexican, a former Government official and Communist leader, was converted, and without knowing anything of the Salvation Army or its methods, began to work in the slums of Mexico City amongst drunkards and other human wreckage on lines very similar to those employed by the Army. A number of zealous young people joined him. Street meetings were held in defiance of the law, and when arrested the leaders continued to preach the gospel in gaol. The number of transformed lives at last convinced the Government sufficiently for the work to continue unmolested. This entirely spontaneous and indigenous work has now been grafted into the world organization of the Salvation Army.

WHY DO WE SAY "MONKEY" WRENCH?

There is no monkey in monkey wrench. How did the "monkey" get in?

The answer is that "monkey" is a misnomer for Moncke, pronounced Mun-ke.

Moncke, first name Charles, is said to have been an ingenious London blacksmith who first contrived a wrench or spanner with a movable jaw, adjustable by means of a screw.

For some time, this tool was called, and properly, a Moncke, which due to sloppy pronunciation and spelling was soon corrupted to monkey, wrench.

(Copyright, 1939, by Bell Syndicate, Inc.)

JOY TO THE ONE AND ANNOYANCE TO THE OTHER

"You need not polish the floor so much."—Interessante Blatt, Vienna.

Today's Popular Design

By Carol Aimes

Note: Miss Aimes receives at least 200 votes for each design before it is accepted for this column. Send us your votes. We print all the popular designs.

LONDONDERRY AIR—NO. 603

Dear Readers: Londonderry Air is the name our stylist gave this elegant crochet tablecloth design. We have prepared it in response to your manly and repeated requests for "a lacy cloth worked around a circular pattern—one that is lacy yet rugged enough to stand vigorous wear." We visualize this one both as a small cloth for bridge tables and in banquet size. Nothing is more fashionable.

The pattern includes complete, easy-to-follow directions for crocheting the medallions, for joining them and for finishing. Also material requirements and diagrams of stitches.

Send 15 cents, coin preferred.

PATTERN ORDER FORM

To be used when ordering patterns and voting for popular designs

To: The Daily Colonist, Victoria, B.C.,
Pattern Department,
Design No. 603

Name .....

Address .....

I Suggest the Following as a Popular Design .....

Patterns Available by Mail Only

(All reproduction rights to this design reserved)

JUST SAY "CHARGE IT"
THE SALE IS ON
COATS UP TO $69.50
REDUCED TO
$24.50
PLUME SHOP, LTD.
747 YATES STREET

A Liberal Allowance for Your Old Watch on the Purchase of a New One!
Call and See Our Stock of All Famous Makes
ROSE'S LTD.
1317 DOUGLAS STREET
JEWELERS OPTICIANS

COFFEE JAMESONS The Best
In Vacuum Cans or Triplex Cartons
Your Grocer Can Supply You

The season's high-styled, well-known American Shoes, including Queen Quality, Vitality, Etc., are now on sale at AMAZINGLY LOW PRICES.
MUNDAY'S
1203 DOUGLAS STREET

Expert Shoe Repairing. One Grade Only, the Best
Pantorium DYE WORKS
Empire 7155

Sale of Used RADIOS
NEW SET GUARANTEE
SEE OUR WINDOWS
B.C. ELECTRIC

Acids Neutralized
Constipation and clogged intestines mean accumulation of acids in the system and absorption of waste products. Sal Prae neutralizes the acids, flushes the intestines, relieving rheumatism, neuritis, lumbago, headaches, renews vigor, form and vitality. Satisfaction or money refunded by all Vancouver Drug Co. stores; 24c, 65c and 85c.

Special Today
(Saturday) and Monday
1-LB. TIN JEWEL FLOOR WAX. Each 26c
McLennan, McFeely & Prior, Limited
1400 Government Street Phone G 1111

An Announcement
MISS A. M. RICHARDS
Wishes to inform her patrons that she has given up the dining-room at the Douglas Hotel (The Old English Coffee Room) and will open shortly in centrally located premises.
The date of opening and the new location will be announced in The Colonist.

The War Is Not Over For the Disabled
But all they ask is a chance to earn a living. Our disabled employees work in wood, metal and wicker. Your job is needed NOW to keep them employed.
The Red Cross Workshop

RAIN OR SHINE!
"We Cover the Island"
SHIP BY TRUCK
Scheduled Deliveries to Every Point North of Victoria
Special Trips by Arrangement
PHONE G 8188
ISLAND FREIGHT SERVICE, LTD.
514 CORMORANT

JANUARY CLEARANCE Sales

THE BAY
'PHONE E-7111

SPECIAL
FULL COURSE
ROAST TURKEY LUNCHEON
In the Victorian Restaurant. Served from 11 A.M. to 2:30 P.M. **50c**

DELIGHTFUL AFTERNOON TEAS
Served every afternoon from 3 to 5 P.M. **25c**
Fourth Floor at THE BAY

Sale! Reconditioned Electric and Battery RADIOS
MANTEL AND CONSOLE MODELS
No need to deny yourself a Radio . . . THE BAY makes it possible to have a Radio in your home at an exceptionally low cost.

CONSOLE MODELS
- Sparton $9.50
- Lyris $9.50
- Marconi $9.50
  4-Volt Battery Model
- Fada $12.95
- Sparton $12.95
- Victor $12.95
  2-Volt Battery Model
- Rogers $12.95
- Dictator $12.95
- Kolster $16.95
- Philco $16.95
- Westinghouse $16.95
- General Electric for $16.95
  2-Volt Battery Model
- Dictator $16.95
- Majestic $16.95
- Victor $16.95

MANTEL MODELS
- Philco $9.50
- General Electric for $12.95
- Philco Battery Radio $12.95
- Northern Electric for $12.95
- Rogers Short Wave $27.50
- Victor Short Wave for Battery Radio $27.50
- Philco Short Wave for $27.50
  2-Volt Battery
- Rogers Automatic Combination $27.50
- General Electric for Short Wave $32.50

Radios, Third Floor at THE BAY

SLIP COVERS
Specially Priced
Add sparkling gaiety to your room with colorful slip covers in one of our many fresh, new patterns. The cost is surprisingly little . . . and there is a choice of three price groups.

GOOD QUALITY ENGLISH SHADOW CLOTH—Chesterfield and 2 chairs covered for **32.50**
SERVICEABLE HOMESPUNS — Chesterfield and 2 chairs covered for **37.50**
QUALITY LINENS—Chesterfield and 3 chairs covered for **59.50**

Drapery, Third Floor at THE BAY

Sale! BEDROOM SUITES

119.50 129.50 159.50

Beautifully designed with smooth, modern lines and generous sized mirrors of finest plate glass . . . Drawers are all hand fitted for smooth running, and fully dust-proof . . . A choice of walnut, mahogany and bird's-eye maple . . . All greatly reduced for January Clearance Sale.

TRADE IN YOUR USED FURNITURE
Furniture, Fourth Floor at THE BAY

CLEARANCE
TAILORED AND FUR-TRIMMED COATS

Only a Limited Number in Each Group . . . So Come Early for First Choice!

TAILORED MODELS IN TWEEDS AND FLEECES
Coats of youthful charm and distinction . . . All fully lined and interlined . . . Women's sizes only.
Formerly $14.95 for **12.39** — Formerly $11.95 for **10.39** — Formerly $9.95 for **7.95**

Man-Tailored Styles and Novelty Untrimmed Coats
Suitable for misses and women . . . Splendid all-purpose coats . . . greatly reduced. Formerly $25.00 for **19.39**

FUR-TRIMMED COATS
In plain cloths and tweedy mixtures.
5 Only! Formerly $19.75, for **15.39**
Other Coats greatly reduced to
29.50, 35.00, 39.50, 49.50
Coats, Fashion Floor at THE BAY

Sale! Felt Hats
1.79 to 2.79

Charming hats that will give a "lift" to your Winter costume . . . yet cost a fraction of their original price . . . Turbans . . . Brims . . . and off-face models. Popular colors and black.

PULL-ON SPORTS HATS
In stitched cloth. Black, brown, navy. Priced to clear at, each **49c**
Millinery, Fashion Floor at THE BAY

ATTRACTIVE Kid Gloves
$1.69 pair

Sleek, imported Kid Gloves in tailored and novelty styles . . . Perfect fitting and made of pliable, high-grade kid. Brown, black and navy . . . Sizes 6 to 7½.
Gloves, Street Floor at THE BAY

9 A.M. SPECIAL
FULL FASHIONED
PURE SILK HOSE
Shop early for this outstanding value! Thirds of 75c and $1.00 lines . . . Good ranges of colors, and sizes 8½ to 10½. collectively Special at ..... 2 pairs **85c**
Hosiery, Street Floor at THE BAY

DRESS CLEARANCE
INCLUDED IN THIS SELECTION ARE AFTERNOON, TAILORED AND SEMI-EVENING FROCKS . . . ALL OFFERED AT VAST SAVINGS

Perfectly styled frocks of better quality, with long or short sleeves . . . featuring distinctive trimmings . . . Truly a marvellous opportunity to round out your wardrobe at tremendous savings!

Formerly $25.00 for **20.00** — Formerly $19.75 for **15.80** — Formerly $14.95 for **11.95**
Formerly $12.95 for **10.35** — Formerly $8.95 for **6.99**
Formerly $6.95 for **4.79** — Formerly $4.95 and $5.95 for **3.49**
Dresses, Fashion Floor at THE BAY

USE "THE BAY'S" BUDGET PLAN On purchases totalling $15.00 or over, pay one-third cash and the balance in 30 and 60 days.

Sale Bargains

WOMEN'S SKIRTS
Pleated and swing styles, in dark shades only. Special at **2.39**

BLOUSES
Plain and novelty styles in synthetic satin. Special at, each **98c**

RAINCOATS
In double texture Paramatta, natural shade . . . Regulation style fitted check lining. Reg. $5.95. On sale at **4.89**

WOMEN'S PULLOVERS
Botany Wool Pullovers in attractive crochet-like patterns . . . short sleeves. Shown in dark shades. Special at, each **1.00**

KNITTED SUITS
Smart two-piece styles in pure wool. On sale at **3.98**
Women's Wear, Fashion Floor

PRINTED HOME FROCKS
In gay prints, including florals, stripes, etc. Sizes 14 to 20 and 38 to 42.
Regular $1.98 for **1.48**
Regular $1.50 for **1.28**
Cotton Frock Shop, Fashion Floor

HOUSE COATS
Smart styles with long or short sleeves . . . full skirts and fitted waistline. Regular $5.98 for **4.50**

LINGERIE
Pure Silk Panties and Briefs, subs of regular $1.00 line. Rosebloom and white. On sale at, each **55c**

SLIPS, ROBES PYJAMAS
Special clearance group of slightly soiled garments . . . Greatly reduced. Regular $2.98 to $11.98 for ..... **1.59 to 6.98**
Lingerie, Fashion Floor

FOUNDATION GARMENTS
Regular $9.50 to $12.00
7.50
Including Gossard Combinations and Ministriptease Corselettes, Nemo Flex Corselettes and Girdles. All excellent foundation garments, but the size range is broken.

Regular $6.50 and $7.50
5.00
Special clearance of Corselettes, Corsets and Girdles in Lady Mar, Nemo Flex, No-Back Corselettes and Gossard Corsets and Corselettes. Also Nemo Flex Wonderlift Combinations with firm or swami bust.
Corsets, Fashion Floor

CHILDREN'S DRESSES
Practical Cotton Plaid Frocks for school wear . . . trimmed with white piqué collars and cuffs. Sizes 4 to 14. On sale at **1.39**

CHILDREN'S WOOL SUITS
Two-Piece Wool Suits to wear now and later on . . . Gay sweaters and pleated effect bodice skirts. Sizes 2 to 12. On sale at **3.98**
Children's Wear, Fashion Floor

Sale! MEN'S WORSTED SUITS

English All-Wool Fancy Worsteds, Stripes or Check Effects—Browns . . . Blues . . . Greys—Sizes 36 to 46.

18.95

Men! This is YOUR chance to rejuvenate your Winter wardrobe with a new suit . . . at a price you'll welcome. The styles are new . . . new patterns and colors that will provide a fashionable nucleus for your Spring wardrobe, too . . . Tailored to rigid H.B.C. specifications in models to suit regular, talls, shorts or stouts . . . But we have only 32 suits to offer at this special price . . . so don't delay.

BOYS' LONG TROUSERS
12 Pairs only, all-wool fabrics, in smart check patterns . . . zipper fly . . . Sizes 13 to 15 years. Regular $3.95 specially reduced for clearance to, pair **2.45**

BOYS' MACKINAWS
3 Only! Sturdy Mackinaw Coats in size 34. Regular $4.95. Reduced to **1.00**
Men's and Boys' Clothing, Street Floor at THE BAY

300 MEN'S FUSED COLLAR SHIRTS $1

Everything you could possibly want or need in shirts at tremendous January Clearance reductions. Tailored from good wearing broadcloths in a fine assortment of plain or fancy patterns in medium and light shades . . . full fitting . . . and assorted sleeve lengths . . . Sizes 14 to 17. Stock up with a plentiful supply of shirts and save.

BOYS' WEAR BARGAINS

BOYS' COMBINATIONS
Medium weight combinations in crossover style . . . elastic rib, nap back, short sleeves . . . knee-length, no-button style. Sizes 28 to 34. Regular 79c for **59c**

BOYS' MELTON ZIPPER JACKETS
Practical and warm for Winter wear. Tailored from heavy weight materials in navy . . . finished with full zipper. Sizes 28 34. On sale at **2.89**

BOYS' GOLF HOSE
Firsts and seconds of higher priced lines . . . knit from wool mixture yarns . . . Greys and browns . . . finished with contrasting tops. On sale at, pair **39c**

BOYS' DRAWERS
40 Only . . . Penman's No. 71 Drawers . . . knee length style . . . Sizes 24 26 28. Regular 69c for **30c**

BOYS' TIE SETS
Neat Bow Tie, with Pencil, Knife or Mouth Organ. Regular 50c for, set **19c**

Men's and Boys' Furnishings, Street Floor at THE BAY

CASH AND CARRY GROCERIES
Shop in Our Convenient Food Department Where You Can Be Sure of Receiving Quality Foods at All Times . . . Take Advantage of These Special Prices and Save!

PINEAPPLE—Crawford's, sliced, cubed and crushed ..... 3 tins **23c**
HORSESHOE SALMON, ½'s, per tin **16c**
TOMATO JUICE, Libby's, 20-oz. tins ..... 2 for **15c**
CRAB MEAT, Crawford's (Canadian), ½'s, per tin **19c**

CUNTRY-KIST PEAS, 17-oz. tins, 3 for
COUNTRY-KIST GOLDEN BANTAM CORN, 17-oz. tins, 3 for
COUNTRY-KIST TOMATOES, 17-oz. tins, 4 for
25c

CUT GREEN BEANS, Aylmer, 17-oz. tins ..... 3 for **22c**
PICKLES, Happy-Vale Sweet and Sour Mixed or Mustard, 32-oz. jar **23c**
SWEET WHITE CORN, Aylmer, choice quality, No. 2's ..... 3 tins **26c**
CHOW SAUCE, per bottle **8c**

PROVISIONS
BUTTER, Hudsonia, First Grade Only, per lb. ..... **28c** 3 lbs. **82c**
EGGS, Grade "A" Large, per dozen **28c**
SIDE BACON, Hudsonia, sliced, 1-lb. lots **25c**
LARD, 1-lb. cartons **10c**
COOKET, purely vegetable ..... 2 lbs. **19c**
CHEESE, Mild Canadian, per lb. **19c**
PORK AND BEANS, Royal City, 10½-oz. tins **5c**
MEAT PASTES, Hedlund's assorted ..... 3 tins **22c**
CORNED BEEF, El Rancho, 16-oz. tins **12c**
TUNA FISH, Oceanic, ½'s ..... 2 tins **21c**
MUFFETS, per packet **10c**
CEREAL BOWL FREE! With Purchase of 3 Packages KELLOGG'S CORN FLAKES for **23c**

CANNED FRUITS
SAANICH RASPBERRIES, 2's, squat, per tin **18c**
LYNN VALLEY PEACHES, 2's, squat ..... 2 tins **25c**
LYNN VALLEY APRICOTS, 17-oz. tins **10c**
SAANICH BARTLETT PEARS, 2's, squat ..... 2 tins **25c**

Tea. H.B.C. No. 1 Broken Orange Pekoe. Regular 55c. Special, lb. **49c**
Shrimps. Birks, Wet or Dry Pack, tin **16c**
Fetherlite Pastry Flour, 7-lb. sack **21c**
Quick Quaker Oats. Large packet **19c**
Coffee. H.B.C. Thermalo Processed. Fresh roasted, per lb. **17c**
Jelly Powders. Nabob, assorted flavors, pkt. **3c**
Tea. Blue Ribbon or Jameson's, 1-lb. pkt. **48c**
Shredded Wheat Biscuits, per pkt. **10c**
Wax Paper. Cut-rite, 125-ft. roll, per pkt. **22c**
Peas. Aylmer, size 3's; 17-oz. tins **12c**
Navy Toilet Tissue. Large rolls, each **6c**
Pet Dog Food ..... 3 tins **26c**

SOUP SPECIAL AYLMER TOMATO AND VEGETABLE ..... 3 tins **21c**

Flour Special BIG LOAF BREAD FLOUR—Milled by the Makers of Five Roses Flour
24-lb. sack **75c** | 49-lb. sack **1.37** | 98-lb. sack **2.73**

QUALITY SERVICE GROCERIES
YOU ARE ALWAYS SURE OF SECURING THE FRESHEST FOODS IN PLEASING VARIETY. SPECIALS ADVERTISED THURSDAY ALSO GOOD TODAY. PHONE SERVICE OPEN 8 A.M. DAILY. PLEASE PHONE EARLY

FRESH FRUITS AND VEGETABLES
Orange Sale 220's, Navels, doz. **19c**
Half case **1.55**
Ripe Bananas ..... 3 lbs. **25c**
Avacado Pears, each **10c**
Sunkist Grapefruit, large, at ..... 7 for **25c**
Sooke Turnips ..... 10 lbs. **25c**
Apples. Delicious, McIntosh Reds or Yellow Newtowns. Your choice ..... 5 lbs. **23c**
EXTRA! Genuine Ashcroft Potatoes. Sack ..... **1.69** Limit 3 sacks
No. 1 Head Lettuce, each **10c**
O.K. Onions ..... 8 lbs. **25c**
No. 1 Hothouse Tomatoes, lb **15c**

DELICATESSENS AND PROVISIONS
Butter. First Grade only, Fraser Valley or Seal of Quality, per lb. ..... **29c** 3 lbs. for **85c**
Ayrshire Roll, per lb **35c**
Domestic Shortening, 1-lb. pkt **11c**
Seal of Quality Mincemeat, lb ..... **14c** 3 lbs. for **40c**
Beef Pies, each **5c**
Sausage Rolls ..... 6 for **25c**
Potato Salad ..... 2 lbs. **25c**
Medium Cheese, per lb **28c**
Jellied Veal and Ham, per lb. **20c**

CANDY SPECIALS
Cleeve's Crusade Assorted Toffee Special, per lb **25c**
Satin Hard Mixture (limited quantity) to clear at, per lb **15c**
Chocolate Patterkrisp, per lb. **29c**

RED ARROW BISCUIT SPECIALS
CREAM SODAS Plain or Salted, per packet **15c**
CHOCOLATE CRUNCH ..... 2 doz. **15c**
CLARK'S TOMATO JUICE, 10-oz. tins ..... 2 for **11c**
AYLMER TOMATOES. Choice quality, Large 2½ tins ..... 2 for **21c**
EMPRESS STRAWBERRY JAM, 4-lb. tin **53c**
JELL-O. Assorted flavors ..... 2 pkts **13c**

GARDEN FRESH FROSTED FRUITS AND VEGETABLES
GARDEN GREEN PEAS, CUT KERNEL CORN, 12-oz. cartons ..... **23c** 2 for **45c**
RASPBERRIES, LOGANBERRIES, CHERRIES AND STRAWBERRIES, 15-oz. cartons ..... **23c** 2 for **45c**
DEL MAIZ MEXICORN Something different and so delicious (Whole Kernel Corn with Red and Green Peppers), 12-oz. tins ..... 2 for **27c**
BIRKS PINEAPPLE Sliced, Cubed and Crushed ..... 3 tins **37c**
HEINZ TOMATO KETCHUP. Large bottle **21c**
AYLMER PEACHES Slices or halves. Large 2½ tins ..... **25c** 2 for **49c**

CASH AND CARRY MEAT SPECIALS
9 TO 10 A.M. ONLY
Round Bone Roasts, lb. **12c**
Lean Minced Beef, per lb **9c**
Brisket or Plate, per lb **9c**
Beef Dripping, per lb **5c**

ALL DAY SPECIALS
H.B.C. Imperial Roasts, per lb **18c**
Breasts Lamb, per lb **12c**
Breasts Veal, per lb **10c**
Rolled Ribs Beef, per lb **18c**
Beef Sausage, 2 lbs. **19c**
Veal Roasts, per lb **15c**
Hudsonia Pork Sausages, per lb **22c**
Pork Shoulders, per lb **17c**

QUALITY SERVICE MEATS
H.B.C. SUGGESTIONS FOR YOUR WEEK-END MENU
Shoulder Roast of Spring Lamb, lb **19c**
Rolled Rib Pot Roast, per lb **18c**
Loin Roast Grain-Fed Pork, lb **26c**
Rump Roast Milk-Fed Veal, lb **25c**
Cross Rib Pot Roasts, lb **15c**
Rump Roast Standard Beef, per lb. **23c**
Loin Roast Milk-Fed Veal, per lb **26c**
Fresh Pacific Oysters, per ½ pint **25c**

Hudson's Bay Company.
INCORPORATED 2ND MAY 1670.

What Today Means

"CAPRICORN"

If January 14 if your birthday, the best hours for you on this date are from 10:30 a.m. to 12:30 p.m.; from 3:30 to 5:30 p.m. and from 7:30 to 9:30 p.m. The danger periods are from 8:30 to 10.30 a.m., from 5:30 to 7.30 p.m., and from 9.30 to 11:30 p.m.

Worry will handicap anyone foolish enough to shoulder it this day. Fretting or grieving accomplishes no good, and on this day will be the result of people indulging in or harboring erroneous thoughts. Apparent defeat can be turned into victory with very little effort, so you must let nothing discourage you. To keep pace with the world you have to be awake and waste no time in feeling sorry for yourself. If you are alert there will be no reason for your being otherwise than cheerful. Married and engaged couples, and those who are in love, may find that enthusiasm will help make the day seem bright and enjoyable.

If a woman and January 14 is your birthday, you will be better off pulling your own chestnuts out of the fire than waiting for someone to do it for you. Your friends are apt to take a very keen interest in your future, so do not resent suggestions made in a friendly spirit. You are not likely to forget to show your appreciation for services rendered, with the result that many people should be eager to serve you. Although generous, you are practical and probably very careful in lending anyone a helping hand. However, you enjoy giving pleasure to others and most likely often go out of your way to do so. Through church, missionary, or social welfare work, as well as interior decorating, selling, writing, teaching or radio broadcasting, contentment and prosperity may be your compensation for self-sacrifice and hard work. In marriage you have every right to expect a very happy home life.

The child born on January 14 frequently indulges in day-dreaming and romancing which often causes it to be misjudged as to its regard for veracity. A love for practical joking may be this youngster's besetting sin. With adulthood should come wisdom and success.

If a man and January 14 is your natal day, you perhaps have high standards to live up to, and in all likelihood will maintain them. When left to your own devices you ought to do much better than if you are forced to carry out other people's ideas. As a real estate, insurance or stock broker, author, educator, clergyman, actor, office or factory manager you have an excellent chance to win the public's regard.

Predicts Federal Election In Fall

Carew Martin, president of the Victoria Liberal Association, gave an informal talk to members of Ward Three at their first meeting of the new year in the headquarters Thursday evening.

The speaker mentioned the possibility of a Federal election this year, in the Fall, and added that he believed the dispute between Prime Minister W. L. Mackenzie King and Premier M. F. Hepburn would be dropped, and the forces would unite for the election.

The ward association will hold a social evening on January 26, under the convenership of Clifford Foxall. An entertainment will be provided during the evening.

Why is the letter W like a scandalmonger?—It makes ill will.

BALTIMORE HEAVYWEIGHT WINS CALL OVER FARR

Shamrocks Defeat Dominoes Cagemen In Opening Tussle

New York Pro Club Takes 33-32 Decision From Victorians in First of Two-Game Series After Thrilling Battle—Dominoes Lead Until Less Than a Minute From Whistle

Firing in a long shot from the side court not far from the centre strip, Del Wade, husky forward, dropped home the field goal, with less than a minute remaining, which gave the touring New York Shamrocks a thrilling victory over the Dominoes basketballers, last night, at the High School gymnasium, by a 33-32 score, in the first of a two-game series. The second tussle will be held this evening on the same court, with the first preliminary getting under way at 7 o'clock.

Dominoes forced the invading professional squad from the opening whistle to the final gong. As a matter of fact, the local machine turned in a grand performance and was leading from the fourth minute of the third quarter, until about fifty-five seconds remaining of the final canto. In the dying seconds both teams scrambled about the court in mad rushes to gain possession of the ball, especially the Victorians, so they could get home the deciding points, but in vain.

DOMINOES BRILLIANT

Using the only five men they have with them, the New Yorkers, at the finish, knew they had been in a battle. The Dominoes' machine clicked to perfection, even their reserves showing fine form when in the game. The Shamrocks found trouble locating the hoop at times in the last two periods. The visitors handled the ball well, made few bad passes and switched their checks constantly.

On the other hand, Victoria worked like Trojans. Hank Rowe made his return to the line-up, and he was in the thick of it all the way. Busher Jackson was on the bench, but not in uniform, as he is still recuperating from a recent illness.

Two minutes after the whistle the Dominoes took the lead when Chuck Chapman took his brother's pass. The first quarter was evenly played, with the Shamrocks handling the ball beautifully and pulling off some neat blocks. At the end of the period the score was tied at ten-all. Rowe broke the deadlock as the second canto opened, with a foul shot. After the Shamrocks went in front, Chuck Chapman raced down to the corner and whipped through a beautiful one-hander. After five minutes the visitors were leading 19-16, when John Mylrea, rookie forward, came through with a great basket under the hoop and converted a foul to knot the argument. Roy Taylor banged in the basket which gave the Dominoes a 21-19 lead at the half.

LOCALS IN LEAD

Wade tied the count as the third session got under way, and then Rowe and Taylor followed with field goals, and the Dominoes were setting the pace at 25-21. Fash and Rankin made it 25-24, and then Davies and Patterson entered the game to give Rowe and Mylrea a rest. The score was the same at the end of the quarter.

Davies put the Dominoes in front again with a foul two minutes after the final period opened. Chuck Chapman got another from the strip. The big local skipper continued his brilliant play and the Dominoes were leading 32-27, and then at 32-29 with three minutes left. Shipper made it closer with a basket, and then Wade got in the clear and sunk the winning field goal with less than a minute left.

In the preliminary, an exhibition game, the Bees defeated Buckle's Service, 24-21.

Joe Murray and Bill Levy refereed and teams follow:

New York Shamrocks — Rankin (2), Fash (3), Hraba, Wade (10) and Shipper (13).

Dominoes—Taylor (4), Davies (3), Mylrea (3), Rowe (5), A. Chapman (4), C. Chapman (13) and Patterson.

Will Play Ramblers This Evening

EIGHT Aces, smart intermediate "A" boys' cage team and present undefeated leaders in the local basketball race, will be gunning for another victory this evening at the High School gymnasium when they oppose the Ramblers, second berth quintette, in an important league encounter. The game will get under way at 8 o'clock, one hour prior to the exhibition tussle between the Victoria Dominoes and the New York Shamrocks. The curtain raiser will start at 7 o'clock. Alec McKeachie, who played with the Blue Ribbons when they won the Canadian basketball championship, is coach of the Eight Aces and is doing a grand job. Those in the picture are, front row, left to right: Abe Price and Gordon Whitfield; centre row, left to right, Bob Webster and Eddie Pridham; back row, left to right, Cecil Craig, Fred Acreman, Don Smith and Bob Price.

FOUR PLAYERS IN LAST PLACE TIE

By the Canadian Press

Toe Blake, of Montreal Canadiens, and Clint Smith, of New York Rangers, gained an assist apiece in Thursday night's National Hockey League games to force a four-way tie for last place in hockey's Big Seven. Blake and Smith, with Marty Barry, of Detroit, and Nels Stewart, of New York Americans, who were idle, all have 20 points. Johnny Gottselig, of Chicago, only other member of the Big Seven in action, failed to get a point as his team was shut out but remained at the top of the standings with 24 points.

	G.	A.	Pts.
Gottselig, Chicago	11	13	24
Schriner, Americans	7	12	21
Anderson, Americans	9	12	21
Stewart, Americans	10	10	20
Blake, Canadiens	10	10	20
Barry, Detroit	8	12	20
Smith, Rangers	7	13	20

JIMMY TODD HAS CARD OF 78 IN SOUTH

Victorian Qualifies for Last Two Rounds—Smith Leading Field

OAKLAND, Jan. 13 (CP)—Horton Smith, veteran professional, posted a 68 and a two-round total of 136 today to move into a halfway lead for the seventy-two-hole $5,000 Oakland Open golf tournament.

Well up in the field, but needing all his skill to get to the top was Stan Leonard, of Vancouver, who posted a par 71 to make a total of 143. He had 72 yesterday.

Jimmy Todd, of Victoria, got into further trouble in today's round, but qualified for the last two rounds when he brought home a 78, which raised his thirty-six-hole total to 152.

A smooth and easy game flowed from the clubs of Smith, tall Missourian, now living in Chicago. His second-round score was identical with his first—two strokes under par for the Sequoyah course. Yesterday he had a 37-31, today a pair of 34's.

Smith's putter was working correctly at the tail end of groove shots down the course.

Two strokes behind Smith trailed Ben Hogan, of White Plains, N.Y., yesterday's leader; Sam Snead, of West Virginia, top money-getter of 1938, and Young Marvin "Bud" Ward, of Olympia, Wash., one of the leading amateurs of the country.

Hogan, with a 66 yesterday, needed a 72 today for his 138. Snead coupled a 71 to his opening 67.

Ward, 1938 Walker Cup team member, trimmed his initial effort of 70 to post a 68.

BURMAN OUTPOINTS WELSH FIGHTER IN TEN-ROUND BATTLE

Baltimore Boxer Is Given Unpopular Decision Over Tommy Farr at Madison Square Garden —Welshman Made Gallant Showing in Late Rounds—10,000 Witness Bout

NEW YORK, Jan. 13 (AP)—Despite a gallant showing in the late rounds by the game Tonypandy Tommy Farr, Clarence (Red) Burman was awarded the ten-round decision over the Welsh heavyweight in the wind-up bout at Madison Square Garden tonight. Farr scaled 201 1-2, his Baltimore rival 183 1-2.

In a tough, free-punching battle all the way, Burman, Jack Dempsey's heavyweight protege, had the better of the going through the first six rounds, but was tagged by the more experienced Welshman often in Farr's rally through the closing heats.

The crowd of 9,756 booed the decision for nearly five minutes after the fight ended, and gave Farr a roaring cheer as he left the ring.

Joe Gould, Farr's manager, announced in the dressing room later that he would ask the New York State Athletic Commission to reverse the verdict. The Associated Press score card showed Farr with a slim edge of five rounds to four, and one even.

MAJOR UPSET

The decision went down as one of the major boxing upsets of the young year, since Burman, 13 to 5 underdog going into the ring, was rated little chance against the veteran puncher from Wales.

For Farr, it was just a Friday the thirteenth jinx added to the "hoo-doo" under which he has been traveling since beginning his United States invasion. Burman was his fifth American opponent and the fifth to beat him.

After a slow first round, Burman began a mauling body attack in the second, and continued it with such force through the next five rounds that he piled up enough to give him the decision through the votes of judges Patsy Haley and Eddie Forbes. Referee Pete Hartley called the fight a draw.

Burman's chief dynamite throughout the fight was packed into a jarring right hook under Farr's heart. In the second, this blow landed repeatedly, causing Farr to hold, and but for a low punch, which lost him the round, the twenty-three-year-old redhead would have wound up with a clear margin in the third.

TWO-FISTED ATTACK

Farr looked slightly better in the fourth, twice forcing Burman to the ropes, but on each occasion the Baltimore belter came right back at him with a two-fisted attack. Farr was hurt by a series of left hooks to the chin, which "Red" mixed with rights to the body, in the fifth, and in the sixth he repeated the procedure, but Tommy came back in the closing moments and was punching with both hands at the bell.

From that point to the finish, Tommy gave as good as he received. Burman was dazed by a furious two-handed attack by Farr in the ninth.

Patrick Edward Comiskey, the most talked-of heavyweight youngster in these parts in years, stopped Marty Lieberman, of Newark, N.J., in three rounds, with another display of his sleep-producing right-hand "chops."

McBAY HEADS ARCADE LOOP

Wins First Half Honors With Fine Average—Britannia Tops League

W. McBay topped fivepin bowlers for the first half averages in the Canadian Legion League at the Arcade Alleys, according to the figures released yesterday by the secretary. McBay finished his thirty-six games with an average of 208.6, while right on his heels in second place came Bert Pickup with a mark of 207.5 for twenty-nine games. R. Lea was third with 205.3 for thirty-three tussles. Britannia Branch won the first half honors.

Averages follow:

	Games	Avg.
W. McBay	36	208.6
H. Pickup	29	207.5
R. Lea	33	205.3
C. Kinney	21	193.6
H. Baker	32	192.7
C. Tickle	36	192.6
W. Talbot	19	190.7
W. Morry	20	189.7
J. McBay	39	189.4
J. Huxtable	26	185
H. Wilkinson	33	183.5
D. Clarke	37	182.7
R. Milburn	36	179.5
V. Scarborough	34	179.1
C. Chislett	36	174
W. Holland	35	169.4
A. Worth	22	161.7
E. Prewett	6	161.3
W. Johnson	15	153.6
F. Phillips	9	146.3
G. Rawlinson	3	138.3

High Single Game—C. Tickle, 333.
High Three Games—J. McBay, 831.
High Team, Single Game—Britannia, 1,153.
High Team, Three Games—Pro Patria, 3,320.

NAMED COMMISSIONERS

VANCOUVER, Jan. 13 (CP)—James McCue was named by Mayor J. Lyle Telford today to replace Jack Henderson on the boxing and wrestling commission which supervises and licenses those sports in Vancouver.

Two other members of the commission, Stanley C. Smith and Col. W. W. Foster, were reappointed by the mayor.

Packed House Sees Inaugural Amateur Boxing Bouts Here

Approximately 600 Fans Attended Inter-City Show At Army and Navy Veterans' Clubrooms—Private Stephen Outpoints Gunner Pocock—Jacobson and Knowles Battle to Draw

With every seat in the Army and Navy Veterans' auditorium occupied and many patrons forced to utilize standing room, amateur boxing returned to Victoria last night in a blaze of glory. Long absent from the city's sport calendar, the fisticuffing pastime staged a great comeback, a comeback unequalled in Simon-pure athletic circles in the British Columbia capital.

Staged by the Victoria Athletic and Hobby Club, with Louie Callan as matchmaker, the inaugural inter-city show produced plenty of action and fans gave the game young scrappers a big ovation for their efforts. Four Port Angeles boxers made their appearance on the programme and registered two knockouts, gained one draw and dropped one decision. Nine bouts were presented, with a double main event as the feature attraction.

STEPHEN WINS

Private Nels Stephen, Princess Patricia's Canadian Light Infantry, Work Point Barracks, threw too much leather for Gunner Fred Pocock, Royal Canadian Artillery, and won by a large margin. Pocock, on the receiving end most of the time, went down for a nine count in the last round, and during the bout found the evening's chores very heavy. In the third canto Stephen rushed Pocock to the ropes and the two battlers landed in the aisle, but were none the worse for their sudden drop to the floor below. The fans gave Pocock quite an ovation in the fourth when he staged a short rally and forced Stephen to cover up. Stephen weighed 168 pounds and Pocock 175 pounds.

Battling in the first half of the double main event, Bobby Jacobson, Port Angeles welterweight, and Billy Knowles, Victoria, 154 pounds, battled to a five-round draw. The referee and one judge called the melee even, and the other judge marked his card for the visitor.

Jacobson, undoubtedly the stiffer puncher, had a slight edge in the mix and landed just a few more blows than the seventeen-year-old local fisticuffer. Smarter and with more experience, the Port Angeles boxer opened an old cut over his opponent's eye in the third round and the blood commenced to flow.

Knowles really connected with a wicked right in the fourth round and rocked his opponent, but Jacobson was crafty enough to weather the stinging attack and soon shook off the effects of the telling punch. In the fifth round the boys mixed freely, with little to choose between them. The draw decision was well received.

Lanky Bill Scott, local pugilist, won the nod over Eric Cargo, Port Angeles, in a four-round special event, and one of the best bouts on the card. Both boys tossed plenty of leather and tried in vain for a knockout. They met at 126 pounds.

QUICK KNOCKOUT

It took Hester Hardy, Port Angeles, just nineteen seconds for his evening's chores, when he scored a rapid-fire technical knockout over H. T. Johnson, Victoria. The local boy's handlers tossed in the towel after their boxer hit the canvas. They met at 150 pounds.

Fighting at 120 pounds, Hott won the call over Gray after three fast rounds, while in a middleweight melee, Eddie Steed was given the nod over Private Tony Ager, PPCLI, Work Point.

Eric Queener, Port Angeles, gained the distinction of scoring the initial knockout of the evening when he stopped George Richardson, Victoria, in the third and last round. The boys are lightweights.

Harry Mobby defeated Stanley Pimlott in the 100-pound division and in the curtain-raiser Colin Munro and Donnie Munro, Victoria, battled to a draw. They fought at seventy-five pounds.

Billy Buxton, Victoria, refereed all bouts, and Al Davies and Percy Swetnam acted as judges.

FAIR GROUNDS RACING

FAIR GROUNDS, Jan. 13 (AP)—Results here today follow:

FIRST RACE—Six furlongs:
Chiefs Boy (Greeve) $14.60 $6.20 $4.40
Grecian Time (Bowen) 3.40 2.80
Whitdel (Vedder) 5.80
Time, 1:18 2-5. Also ran: Molly Green, Willow Plume, Diane H., Adoress, Kindly Act, Quick Quick, Little Beep, Conbre, Blue Lassie.

SECOND RACE—Five and one-half furlongs:
Polycletus (Haas) $3.20 $3.00 $2.60
John Marcum (Vedder) 18.20 8.00
Redzo (Conley) 2.80
Time, 1:08 4-5. Also ran: Burn Lucky, Prum, Tight Mouth, Little Dream, Dick Greenock, Liberty Oak, Sir Blackie, Black Cloe.

THIRD RACE—Five and one-half furlongs:
Marcabala (Eccard) $10.40 $5.20 $3.80
Whisk Cole (Conroy) 16.20 6.80
Goldman (Kravitz) 2.80
Time, 1:10. Also ran: Black Noah, Waush Scout, Sun Henry, Jack Knife, Indictment, Belton, Greenskij, Formax, Seymour W.

FOURTH RACE—Two furlongs:
Grace D. (Vedder) $5.80 $3.60 $3.00
Selma May (Richard) 4.80 3.40
Blond Queen (Fisher) 6.80
Time, :23 4-5. Also ran: Miss Mosul, My Red, Liberty Queen, Don Ralel, Victory March, John Oldham, Philla, La Chiquita, Patty Jo.

FIFTH RACE—Mile and seventy yards:
Bad Dreams (Calvert) $10.60 $5.00 $3.60
Night Call (Vedder) 6.40 4.60
Idolatry (Orro) 3.40
Time, 1:50. Also ran: Prince Ballot, Irene Grant, Polante Seth, Hook It, Triple Play, Miss Collins, Notation, Mount Echo, Tasiman.

SIXTH RACE—Mile and seventy yards:
Noahs Pride (Fields) $7.40 $3.40 $2.80
Eddie Gardner (Vedder) 6.20 4.00
Trassal (Bowen) 2.80
Time, 1:48. Also ran: Out of Fire, Imperial Jean, Lena J., Oxford Lad, Bobbrax.

SEVENTH RACE—Mile and one-sixteenth:
John Tio (Richard) $8.20 $4.00 $3.40
Miss Adams (Pascuma) 6.20 4.00
General Boy (Carlberg) 17.80
Time, 1:54. Also ran: Big Tim, Somebody, Inskip, Fair Mole, Justification, Inscolt, Nervous Lady, Mr. Quick, Better Forget.

OVERNIGHT ENTRIES

FIRST RACE—Mile and seventy yards:
Overplay 112
Barbara J. 105
Good Memory 112
Wanderjohn 112
Royal Flight 115
Phantom Fox 111
False Card 110
Carolbee 112

SECOND RACE—Six furlongs:
Now and Then 114
Pretty Hasty 102
Holton 111
Friuli 101
Elite 107
Termotime 112
Bulcom B 107
Kaine 114
Emine 97
Vierges Santo 108
Peas Bird 105
Margaret J. 102
War Trade 106
Golden Chimes 102

THIRD RACE—Six furlongs:
Determined 114
Sound Wave 109
Dolly E. 109
Bronzo McGee 109
Idle Elf 104
Sister Polly 104
Royal Bloom 106
Patchpocket 114
Jadaan 114
Marbob 109
Twinkle Feet 108
Zarao 108
Tramway 109
Dixie Princess 107
Helen M. 114
Catchall 109
Michigan Miss 104
High Polish 109

FOURTH RACE—Six furlongs:
Dick Naishapur 117
Torch Block 104
Street Arab 108
Lostazo 115
A. Bordet 106
M. Day 108
Papalinda 105
Hope Diamond 103
A. Bright 108

FIFTH RACE—Mile and seventy yards:
Blump 105
Brown Knight 107
Jubilee C. 95
Real Play 96
Capt. O Boy 109
Dusky Prince 101
Celemar 102
Little Nymph 113
Whipoxill 110
Zevson 106
Delta Dan 90

SIXTH RACE—Six furlongs:
R. Fairfax 115
Grey Streak 102
Real Play 98
C. Maple Cockade 111
Brown Knight 108
C. Joanny 98
Chief Dad 108
Mr. Lemon 99
God Rosebud 112
Time Signal 98
B. B. Spitway 98
Larry S. 100

SEVENTH RACE—Mile and one-eighth:
Alibone Leader 112
Tan Broom 112
Leiwin 107
Last Flight 105
Lies 105
Sassonia 107
Mirmid 112
Irishman 108
Our Sammy 112
Big Gas 112
Bulabout 107
Wilful 105
War Jet 105
Creek Bee 105
Brief Moment 105
Lucky O. 105
Petrie 105
First post 12 noon.

MAX SCHMELING IS PLANNING COMEBACK

BERLIN, Jan. 13 (AP)—Max Schmeling declared today at his country estate in Pomerania, where he and his actress wife have settled, he is planning to go back to the fistic wars.

The former heavyweight champion said he expects to start on the comeback trail next Spring.

Schmeling vehemently denied either he or his wife, Anny Ondra, was in any trouble with the German authorities.

PORTLAND TRIMS SEATTLE ICEMEN

PORTLAND, Jan. 13 (CP)—Portland Buckaroos gained a measure of revenge for the three defeats they have suffered at the hands of Seattle this season, when they pounded Seahawks for a 9-0 victory in a Pacific Coast Hockey League game here tonight. It was Portland's nineteenth win in twenty-seven games.

SUMMARY

First period—1, Portland, Ouelette (Scharfe) 1:57; 2, Portland, Scharfe (Martin), 2:12; 3, Portland, McCartney (Gilmour-Holmes) 18:49. Penalties: Downie, Scharfe, Daley, Cox, Egan.

Second period—4, Portland, Scharfe (Sutherland), 12:15; 5, Portland, McCartney (Holmes), 12:42. Penalties: Doraty, Jerwa, Colin, Egan, Webster, Gilmour.

Third period—6, Portland, Scharfe (Martin, Ouelette), 3:46; 7, Portland, Scharfe (Ouelette) 14:22; 8, Portland, Ouelette (Scharfe, Martin), 14:48. 9, Portland, McCartney (Holmes, Webster), 16:50. Penalties: Egan, Sutherland.

HARVEY TO MEET GAINS MARCH 16

LONDON, Jan. 13 (CP)—Len Harvey, British heavyweight champion, today signed to meet Larry Gains, Canadian Negro, in a fifteen-round bout at Harringay Arena, March 16, for the British Empire heavyweight title. Gains, who comes from Toronto, signed yesterday.

South Africa Cricket

EAST LONDON, South Africa, Jan. 13 (CP)—Border Cricket Club opposed the touring Marylebone players today in the eleventh match of the tour. At the end of the first day's play M.C.C. had made 191 runs for five wickets after dismissing the home team for 121.

Douglas Wright, Kent spin bowler, dismissed four Border men for 32 runs, three wickets falling from successive deliveries. N. W. Yardley, Yorkshire amateur, was top scorer, with 76 not out.

After Long Illness

NEW YORK, Jan. 13 (AP)—Colonel Jacob Ruppert, who hated to lose and loved to win, and who mixed baseball, buildings and beer to his lifelong delight and profit, died today after a long illness.

Owner of New York Yankees, one of baseball's really great teams; owner of a big brewery, and a leader in the industry; owner of vast, rich real estate—one of the largest property-holders in New York — the multi-millionaire Colonel at seventy-one was an important figure in American life.

CAREY TRIUMPHS

SPOKANE, Wash., Jan. 13.—Rex Carey, of Victoria, punched his way to a six-round rematch victory over Vern Earling, Spokane, here after an interesting semi-main event. The American fighter outweighed the Canadian by fourteen pounds. French Beaudin, Vancouver, won a close decision in the ten-round main attraction over Truman Kennedy, Bellingham.

ENGLAND AND WALES WILL PLAY JAN. 21

Thirteen Players Will Make International Debut at Twickenham

TWICKENHAM, England, Jan. 13 (CP)—Thirteen players make their international debut when England and Wales meet here January 21 in the first match of the quadrangular Rugby tournament. Eight of the new men will be included among England's representatives.

Drastic revision of England's team was expected in view of last season's showing when only one match was won. Wales finished as runner-up to the champion Scottish fifteen.

English selectors were impressed with the North of England's claims to representation, and no fewer than three of the four three-quarters are from this area.

The Welsh changes are scattered throughout the team, but Vivian Jenkins, London Welsh veteran, retains his place at fullback. Wilfred Wooller, tricky Cardiff centre, will have new partners on the three-quarter line, and the Swansea pair Hayden Tanner and W. T. H. Davies, are a formidable pair of halves.

The teams:

England—Fullback, H. D. Freakes (Oxford University); three-quarters, R. H. Guest (Liverpool University), J. Heaton (Waterloo), G. E. Hancock (Birkenhead Park), R. S. L. Carr (Old Cranleighans); halfbacks, P. Cooke (Richmond), J. Walker (Royal Air Force); forwards, R. E. Prescott (Harlequins), H. B. Toft (Waterloo), I. E. Teden (Richmond), T. Huskisson (Old Merchant Taylors), H. Wheatley (Coventry), J. T. W. Berry (Leicester), R. B. Marshall (Oxford University), J. W. Watkins (Navy).

Wales—Fullback, V. G. J. Jenkins (London Welsh); three-quarters, S. Williams (Aberavon), W. W. Wooller (Cardiff), J. I. Davies (Swansea), F. J. V. Ford (Harlequins); halfbacks, H. Tanner, W. T. H. Davies (Swansea); forwards, W. J. Travers (Newport), E. Morgan (Swansea), W. E. N. Davies (Cardiff), F. L. Morgan (Llanelly), E. Watkins (Cardiff), W. Vickery (Aberavon), A. R. Taylor (Cross Keys), C. Challoner (Neath).

Cricket Meeting

The annual meeting of the Five C's Cricket Club will be held in The Colonist board room this evening at 8 o'clock. A full attendance of members is requested.

Today's Sport Programme

RUGBY (Barnard Cup)

2:45—Oak Bay Wanderers vs. J.B.A.A., Macdonald Park, upper field; referee, K. C. Symons.

2:45—Garrison vs. Canadian Scottish, Macdonald Park lower field; referee, "Bud" Pangman.

Heyland Cup

2:45—Oak Bay Wanderers vs. Victoria College, High School ground; referee, E. J. Symons.

2:45—Navy vs. Canadian Scottish, Admirals Road; referee, Adams.

FOOTBALL (Price Cup Final)

2:00 Garrison vs. Esquimalt Royal Athletic Park; referee, T. M. Robb.

League Match

2:30—Victoria West vs. Saanich Thistles, Heywood Avenue; referee, McMillan.

Intermediate League

2:30—Young Liberals vs. Cameronians, Lower Beacon Hill; referee, E. Borde.

2:30—Longshoremen vs. Cavers, Central Park; referee, Saunders.

2:30—Navy vs. Cooperage, Admirals Road; referee, Mathison.

Juvenile League—Under Sixteen

10:30—Maple Leafs vs. Hill's Corner, Lower Beacon Hill; referee, Obee.

10:30—Rovers vs. Esquimalt Meat Market, Upper Central; referee, McDonald.

Under Fourteen

10:30—Oaklands United vs. Shamrocks, Spencer's Park; referee, Bray.

10:30—Pee-Wees vs. St. Louis College, Victoria West Park; referee, McColl.

Merchants' League

2:30—Young Conservatives vs. Mount Tolmie High School ground.

2:30—Admirals vs. Navy, Victoria West Park.

BASKETBALL (High School Gymnasium)

7:00—Midland Miners vs. Bombers, intermediate "B" boys.
8:00—Eight Aces vs. Ramblers, intermediate "A" boys.
9:00—New York Shamrocks vs. Victoria Dominoes, exhibition.

Lake Hill Gymnasium

6:30—Y.M.C.A. vs. Beavers, junior boys.
7:15—St. Louis College vs. Chinese, junior boys.
8:00—Maple Leafs vs. Star Dynamiters, junior boys.
8:45—St. Louis College vs. Harris Cyclists, intermediate "B" boys.

Everton Favored To Win English Cup by Bookies

LONDON, Jan. 13 (CP)—Everton was installed 6-1 favorite to win the English Football Cup when bookmakers opened the betting on the big soccer competition this week. Their 1-0 victory over the league-leading Derby County team in third round play a week ago put the Lancastrians out in front, with Wolverhampton Wanderers second choice at 8-1.

Relieved of cup worries, Derby County is gunning for the League championship, an honor that has eluded the Midlanders, although they were numbered among the twelve original league clubs back in 1888. Arsenal won the title last season.

KENT'S
BLUEBIRD RECORDS
39c
2 for 75c
KENT'S, LTD.
641 YATES STREET

W. & J. WILSON
Established 1862
Jaeger Woollens — Burberry Coats
Men's and Boys' Clothes
1217 GOVERNMENT STREET PHONE G 5613

This advertisement is not published or displayed by the Liquor Control Board or by the Government of British Columbia.

Churches and Their World-Wide Work

W. A. SUNDAY AT ST. JOHN'S

Missionary and Woman's Work to Be Encouraged By Special Sermons

The services at St. John's Church for the second Sunday after Epiphany will consist of Holy Communion at 8 a.m., Morning Prayer and sermon at 11, and Evensong and sermon at 7:30 p.m.

At the request of the Bishop and the authorities of the Women's Auxiliary, this will be observed as "W.A. Sunday." The missionary work of the church and the great contribution made by the Woman's Auxiliary will be referred to, and a special offering will be received for the Missionary Society of the Canadian Church with a view to making up in full the missionary apportionments.

Rev. G. R. V. Bolster will preach both morning and evening.

There will be a celebration of the Holy Communion at 10:30 a.m. on Wednesday.

ST. BARNABAS SERVICES

The services tomorrow at St. Barnabas' Church will be: 8 a.m., Holy Communion; 11 a.m., Choral Eucharist and sermon; 7:30 p.m., Evensong and sermon, all services being taken by Rev. Canon Smith.

On Monday at 8 p.m. the annual vestry meeting of the parish will be held, and at 8 a.m. on Wednesday Holy Communion will be celebrated.

Anglican Services

Christ Church Cathedral
SECOND SUNDAY AFTER EPIPHANY
Holy Communion, 6 A.M., 8 A.M., 12:15 P.M.
Matins, 11 A.M. Preacher: The Dean.
Evensong, 7:30 P.M. Preacher: The Venerable A. E. deL. Nunns.

St. John's Church
8 A.M.—Holy Communion.
11 A.M.—Morning Prayer and Litany. Preacher: Rev. G. R. V. Bolster
7:30 P.M.—Evensong. Preacher: Rev. G. R. V. Bolster.
10 A.M.—Sunday School, Bible and Confirmation Classes.

St. Saviour's Church
VICTORIA WEST
Rev. F. Vernon Venables, Rector
SECOND SUNDAY AFTER EPIPHANY
10 A.M.—Sunday School.
11 A.M.—Holy Communion and Sermon.
7 P.M.—Evensong and Sermon.
This is Woman's Auxiliary Sunday. All members of the different branches of the W.A. are urged to be present at the services.
Annual Vestry Meeting—Monday, 8 P.M.
The Dean of Columbia will give a humorous lecture in the Parish Hall, Friday, January 20, at 8 P.M. Musical numbers.

St. Mary's, Oak Bay
Holy Communion, 8 A.M.
Matins and Sermon, 11 A.M.
Evensong and Sermon, 7 P.M.
Preacher: REV. A. E. G. HENDY
Sunday School, 9.45 and 11 A.M.
Archdeacon A. E. deL. Nunns, M.A.
Rev. H. St.J. Payne, M.A., Assistant.

St. Barnabas'
Cor. Cook and Caledonia (No. 8 Car)
8 A.M.—Holy Eucharist
11 A.M.—Holy Eucharist, Buns
7:30 P.M.—Evensong
Rev. N. E. Smith, Rector

First Church of Christ, Scientist
Chambers St. and Pandora Ave.
This church is a Branch of The Mother Church
The First Church of Christ Scientist, in Boston, Massachusetts
Sunday Services 11 A.M., 7:30 P.M.
Subject
"LIFE"
Sunday School, 9.45 and 11 A.M.
Testimonial Meeting, Wednesday 8 P.M.
Reading-Room and Lending Library 512 Sayward Building
A Devotional Programme is Broadcast 8.30 P.M. Sundays, Over CPCT. Under the Direction of Christian Science Committee on Publication for B.C.
All Are Welcome

Was Made Honorary Canon Recently

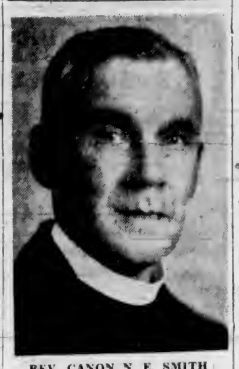

REV. CANON N. E. SMITH

RECTOR of St. Barnabas' Church, this city, who recently was created an honorary canon of Christ Church Cathedral. Canon Smith, who came here from Manitoba, has been in charge of St. Barnabas' for nearly twenty years.—Photo by Cherer.

MORNING TOPIC TO BE RELIGION

Rev. J. L. McLean's Evening Theme Is "On Jumping at Conclusions"

Morning and evening worship at St. Andrew's Presbyterian Church tomorrow will be conducted by the minister, Rev. J. Lewis W. McLean. The morning sermon, "Religion, Its Use and Abuse," is second in a course of messages for today from the book of the prophet Jeremiah.

"On Jumping at Conclusions" is the evening subject. The question, "What has the Bible to teach concerning this universal human failing?" will be raised.

Music for the day follows: Morning, solo, "I Will Lift Up Mine Eyes" (Eville), Mrs. T. Lister; anthem, "O Come, Let Us Sing" (Foster). Evening, solo, "Service" (Cadman), George Petch; anthem, "The Radiant Morn" (Woodward).

The annual meeting of the congregation will be held on Thursday evening at 7:45.

LAKE HILL MISSION

The annual trustees' meeting was held in the Lake Hill Mission, Falmouth Road, off Quadra Street, on Tuesday evening, when two new trustees were appointed, and Mrs. Lyne and Mr. West were chosen leader and assistant, respectively, for the ensuing year. The new leaders will conduct the service on Sunday afternoon, when a large attendance is urgently requested. All Lake Hill residents are specially invited. The mission is conducted on strictly nonsectarian lines.

First United Church
Quadra Street and Balmoral Road
Minister:
REV. HUGH A. McLEOD, M.A., B.D.
Assistant Minister:
REV. JOHN E. BELL, B.A.
SUNDAY SERVICES
11:00 A.M.—Rev. Hugh A. McLeod
7:30 P.M.—Rev. John E. Bell.
Holy Communion will be celebrated at both morning and evening services. The evening Sacrament will be held after the regular service.
SUNDAY SCHOOL
9:45 A.M.—Intermediates and Seniors.
11:00 A.M.—Primaries and Juniors.
Tuesday, 8 P.M.—Young People's Society.

Fairfield United Church
Corner Moss Street and Fairfield Road
Rev. Norman J. Crees, B.D., S.T.M.
11 A.M.—"Go Ye To children The Leopard's Teeth"
7:30 P.M.—"Ye Know Not the Day."

Oak Bay United Church
SUNDAY SERVICES—JANUARY 15
11 A.M.—Morning Worship "Dangers of Middle Age"
7:30 P.M.—Evening Worship "An Evening With Fanny Crosby"
MINISTER
REV. F. R. G. DREDGE, M.A.

CENTENNIAL UNITED CHURCH
Pastor: Rev. Andrew D. Reid, D.D.
11 A.M.—"Ye Must Be Born From Above"
7:30 P.M.—"Naaman's Affliction"
The First of a Series of Sermons on Naaman the Syrian General.
Soloist: Mr. S. Clarke.

METROPOLITAN UNITED CHURCH
Corner Pandora Avenue and Quadra Street
PASTOR: REV. A. E. WHITEHOUSE, B.A., B.D.
11 A.M.—"UPER URGENCY AND OUR RESPONSE"
7:30 P.M.—"JESUS AND THE MODERNIST"
9:45 A.M.—Senior and Intermediate. 11 A.M.—Junior, Primary and Beginners Departments.

VICTORIA AND DISTRICT BRITISH-ISRAEL ASSOCIATION WORLD FEDERATION
(Undenominational)
Y.M.C.A., BLANSHARD STREET, TUESDAY, JANUARY 17, 8 P.M.
ANNUAL MEETING, REPORTS, ELECTION OF OFFICERS
HEADQUARTERS AND BOOKROOM, 708 CORMORANT STREET. PHONE E 6028

Illustrated Lecture by E. E. RICHARDS
MONDAY, JANUARY 16, 8 P.M., IN CAMPBELL BUILDING
"EUROPE IN THE REVELATION"
"UP-TO-THE-MINUTE PREVIEW OF CURRENT EVENTS"
"CHAMBERLAIN IN ROME—STIRRING TIMES AHEAD"
The British-Israel Bookroom, 840 Fort Street, Next to Times Building

WOMAN'S PLACE TO BE SUBJECT

Rev. G. Reynolds to Address Members of Order of King's Daughters

Members of the Order of King's Daughters will be official guests at First Baptist Church tomorrow morning, where special seating accommodation will be allocated them. Rev. G. A. Reynolds' sermon subject for the occasion will be "Woman, Her Place and Contribution to Our Day."

At the evening service Rev. T. M. Byers, Western Canadian secretary of the Lord's Day Alliance, will be the preacher, having as his subject "Is the Christian's Sunday Doomed?"

At the morning service Mrs. Mildred Cornelius will be the soloist, singing "Consider the Lilies" (Topliff). The choir will render the anthem, "O How Amiable Are Thy Dwellings" (Maunder). In the evening a quartette, "Lead Me, Saviour," will be sung by the Misses Jean and Florence Atchison, Norman Duckworth and Alex Hall, and the choir will be heard in Bowles' anthem, "Just as I Am."

The first of a series of twilight sacred recitals will be given at 3 p.m., being given by the First Baptist choir, under the leadership of Cyril C. Warren.

Life Will Be Subject For Sunday

"Life" will be the subject of the lesson-sermon in all Churches of Christ, Scientist, on Sunday. The golden text is: "In the way of righteousness is life; and in the pathway thereof there is no death" (Proverbs xii, 28).

Among the citations which comprise the lesson-sermon is the following from the Bible: "Nor height, nor depth, nor any other creature, shall be able to separate us from the love of God, which is in Christ Jesus our Lord" (Romans viii, 39).

The lesson-sermon also includes the following passage from the Christian Science textbook, "Science and Health with Key to the Scriptures," by Mary Baker Eddy: "This is the doctrine of Christian Science: that divine Love cannot be deprived of its manifestation, or object; that joy cannot be turned into sorrow, for sorrow is not the master of joy; that good can never produce evil; that matter can never produce mind nor life result in death."

REGENERATION IS DR. REID'S THEME

At Night Centennial Church Pastor Will Preach on Naaman, The Leper

At Centennial United Church tomorrow at 11 a.m., Rev. Dr. Andrew D. Reid will take for his topic, "Ye Must Be Born From Above," and at 7:30 p.m., "Naaman's Affliction," this being the first sermon in a series on Naaman, the Syrian general.

At the morning service the choir will sing the anthem, "In Heavenly Love Abiding" (Brown), with solo part by Mrs. J. Prisk, and in the evening the anthem, "Lead, Kindly Light" (Evans), with solo part by Mrs. W. C. Williams. The solo, "Thanks Be to God" (Dickson) will be given by S. Clarke.

Reality to Be Considered at Truth Centre

Rev. E. V. Ingraham, former field lecturer for Unity School of Kansas City, Missouri, will speak for the Victoria Truth Centre throughout the coming week. His subject for Sunday morning will be "Vision of Reality." The feature solo, "More Love to Thee" (Hewitt) will be sung by E. D. S. Durrant.

"To Whom Do We Pray?" will be the evening subject on Sunday and Pierre Timp will sing "The Lord's Prayer" (Malotte).

At the Wednesday evening healing service Mr. Ingraham will discuss "The Forming of Substance." Friday evening "The Nature of Man" will be the topic.

Special attention of the young people is called to the fact that each Tuesday evening Mr. Ingraham is giving a series of helpful talks under the general topic, "The Magic Formula of Success." All young people are cordially invited.

SUNDAY SCHOOL LESSON

The Sunday school lesson in the International Series for tomorrow is "Peter Sees Christ's Glory" (Matthew xvii, 1-9, 14-18), with the golden text, "We beheld his glory, the glory as of the only begotten of the Father" (John i, 14).

Home League Day At Army Citadel—Brigadier Speaks

Mrs. Brigadier Junker, divisional Home League secretary, of Vancouver headquarters, will lead the morning and afternoon meetings tomorrow at the Salvation Army Citadel, Broad Street, which will be a continuation of the special Home League week-end. She will be assisted by Mrs. J. Habkirk, who will be the guest speaker. Mrs. Habkirk, with her husband, is living in retirement on the Mainland after many years of service on the Canadian and American field and staff.

Adjutant Watt, commanding officer at the citadel, will lead the evening meeting and speak on "The Great Reward."

TIMELY THEME TO BE TOPIC

Metropolitan Preacher Will Discuss "Life's Urgency And Our Response"

Rev. A. E. Whitehouse will preach morning and evening tomorrow at Metropolitan Church. The morning sermon theme will deal with a timely subject appropriate to the early stage of the new year, "Life's Urgency and Our Response," and the evening theme will be of particular interest to Modernists, Fundamentalists and nondescripts, "Jesus and the Modernist."

The Metropolitan choir will sing the anthem, "I Will Sing of Thy Power" (Sullivan); solo part, Miss M. Whitehouse. A solo by Miss Louise Noble will be "My Heart Ever Faithful" (Bach). The evening anthem will be "Fear Not, O Israel" (Spicker); soloists, Percy Edmonds, Mrs. S. M. Morton, Mrs. A. Robinson. A solo by W. Inglis will be "Abide With Me" (Torrington).

The annual meeting of the congregation will be held on Monday at 8 p.m. in the schoolroom. The date is changed in an endeavor to make it possible for all interested to be present.

GOSPEL SINGER TO BE HONORED

Oak Bay United Will Study Life Of Fanny Crosby and Sing Her Hymns

Services will be held in the Oak Bay United Church as usual on Sunday. In the morning the minister, Rev. F. R. G. Dredge, will speak on "Dangers of Middle Age." The choir will sing "Lift Up Your Heads" (Anon) and Arthur Jackman will render the solo, "O God, Have Mercy" (Mendelssohn).

The evening worship will take the form of a study of Fanny Crosby, singing her hymns and considering her life. The choir will sing some of her compositions which are not in the Hymnary.

Church Services Not Listed Elsewhere

St. Alban's — Rev. F. Comley. Holy Communion, 8 a.m. Matins, 11 a.m. Evensong, 7 p.m. Annual vestry meeting in Parish Hall, Monday, 7:30 p.m.

St. Columba, Strawberry Vale—Holy Communion, 9:30 a.m. Evensong, 7:30 p.m. Rev. S. J. Wickens at both services.

St. Michael's, Royal Oak—Rev. S. J. Wickens. Holy Communion, 8 a.m. Matins and sermon, 11 a.m.

St. Mark's—Rev. O. L. Jull. Holy Communion, 8 a.m. Matins, 11 a.m. Evensong, 7 p.m., with the Lord Bishop of the Diocese as preacher.

St. Luke's, Cedar Hill—Rev. Frederic Pike. Holy Communion, 8 a.m. Induction, 11 a.m. Evensong, 7 p.m.

St. Martin's-in-the-Fields — Rev. Canon Stocken. Matins and sermon, 11 a.m.

St. Matthew's, Langford—Rev. R. E. M. Yerburgh. Holy Communion, 8 a.m. Evensong, 7 p.m.

St. John's, Colwood—Rev. R. E. M. Yerburgh. Matins, 11 a.m.

St. Mary's, Metchosin—Rev. H. M. Bolton. Sunday school, 10 a.m. Morning Prayer and Holy Communion, 11 a.m.

Holy Trinity, Sooke—Rev. H. M. Bolton. Evensong and sermon, 3 p.m.

Wilkinson Road United—Rev. William Allan. Public worship, 11:15 a.m. and 7:30 p.m.

Garden City United — Rev. William Allan. Afternoon service, 3:15 p.m.

Esquimalt United Naval and Military Church—Rev. James Hood, 10:30 a.m.

James Bay United — Rev. C. D. Clarke, 7:30 p.m.

St. Aidan's United — Rev. T. G. Griffiths, 11 a.m. and 7:30 p.m.

Knox Presbyterian Church—Rev. J. Mackie Niven, 11 a.m. and 7 p.m.

Esquimalt Corps, Salvation Army—Usual services.

Salvation Army, Victoria West Corps—Meeting, 11 a.m. Sunday school, 3:30 p.m. Evening meeting, 7:30. Adjutant Rose Weir, Capt. Winnifred Fitch.

RECTOR TO BE INDUCTED HERE

Rev. F. Pike Will Commence Duties at St. Luke's, Cedar Hill

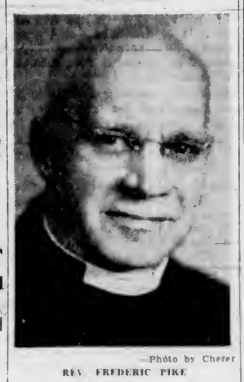

—Photo by Cherer

REV. FREDERIC PIKE

Rev. Frederic Pike, for the past ten years rector of St. Barnabas' Church, Moose Jaw, Sask., has arrived in Victoria to take up his duties at St. Luke's Church, Cedar Hill, where he is succeeding Rev. Canon Ryall. The institution and induction to the living will be taken by the Lord Bishop of the Diocese of Columbia at the 11 o'clock service tomorrow morning at the church.

Mr. Pike comes to this city after twenty-five years' service in the Anglican Church in the Diocese of Qu'Appelle. During his labors in Saskatchewan, he was at times in charge of parishes at Pelly, Alsask and Heward. The first church built by Mr. Pike was at Ivor, Sask., in 1910, and in 1911 he was in charge of St. John's Church at Regina, which was completed in that year.

BUILT NEW CHURCH

Going to Moose Jaw in 1928, Mr. Pike took charge of St. Barnabas' parish. A wooden building on the outskirts of the city was used for the services when he came, and within a few months of his arrival he began work to finance a new church to be built in the city.

When the new church was completed in the following year the consecration service was led by Archbishop Harding. The church is a replica of a building studied by Mr. Pike during his stay in Italy. Before leaving St. Barnabas', he saw the church through difficult times and left it entirely clear of debt. He was active as a member of the Moose Jaw Ministerial Association.

Mr. Pike attended the Dominion social service council in England and spent some time in Italy and Palestine.

SPECIAL SERMON FOR CHILDREN

Rev. Norman J. Crees to Speak at Fairfield United on "The Leopard's Teeth"

Rev. Norman J. Crees will speak tomorrow at Fairfield United Church on "Go Ye Into All the World" and to the children on "The Leopard's Teeth."

Miss Catherine Denison will sing "Lord, Make Me Strong" (Eville) and the choir "Still, Still With Thee" (Thomson).

In the evening the minister will speak on "Ye Know Not the Day." "Hills of Heaven" (Lohr) will be sung by George Warren, and the choir will render "The Lord Is My Shepherd" (Smart).

E. E. RICHARDS TO CONSIDER EUROPE

Lecturer Will Show Present Situation Foreseen in the Book Of Revelation

Europe in the Revelation will be the subject of E. E. Richard, address to be given under the auspices of the British-Israel World Federation on Monday at 8 o'clock in the Campbell Building.

Mr. Richards will give a lantern-view panorama of events in Europe as seen in the Revelation and history leading up to and explaining the up-to-the-minute world situation of today in which Hitler and Mussolini figure so prominently. The powers which play the last acts in the drama of this age will be featured. Questions to be considered will be: "Mr. Chamberlain's mission to Rome," "The coming doom of the dictators," "How long before permanent peace can be established?"

ALEXIS MISSION

The Spiritual Mission of Alexis, 1042 Balmoral Road, will meet at 7:30 tomorrow having for its guest speaker Rev. Ada Garrad, formerly of Calgary, now of Victoria. The subject of the address will be "The Guiding Spirit." At the close of the service, message will be given.

Civic Service To Be Held at The Cathedral

HIS Worship the Mayor and members of the City Council will attend the morning service at 11 o'clock tomorrow at Christ Church Cathedral, when the Dean will be the preacher.

The Holy Communion will be celebrated at 6 a.m., 8 a.m. and 12:15 p.m.

The preacher in the evening will be Archdeacon Nunns, rector of St. Mary's, Oak Bay.

BOTH SERMONS ON SACRAMENT

Holy Communion to Be Observed Morning and Evening at First United

Holy Communion will be observed tomorrow at the morning service at First United Church and also following the evening service. Sermons morning and evening will be in the nature of meditations on the Sacrament.

Rev. Hugh A. McLeod will preach in the morning and Rev. John E. Bell at night.

Music for the day follows.

Morning, anthem, "Holy Lord" (Gounod), soloist, Mrs. W. H. Wilson. Evening, solo, "Come, Ye Blessed" (Prindle Scott), Mrs. W. Wright; anthem, "King All Glorious" (Barnby), soloists, Mrs. Charles Goodwin and James Petrie.

PASTOR AIMS TO CHEER BELIEVERS

Dr. Rowell in Message at Central Baptist Seeks to Revitalize Christian Experience

A special sermon to meet a great need will be preached in two parts in the Central Baptist Church on Sunday, in the morning at 11 o'clock and in the evening at 7:30.

The pastor, Dr. J. B. Rowell, says the message is prompted by the frequent experience of spiritual discouragement, broken resolutions, fruitless efforts and constant defeat, and is entitled "God's Wonders Tomorrow: a Revitalized Experience; God's Way Made Plain."

The Lord's Supper will be observed following the morning service.

CHRISTIAN CONDUCT IS EVENING THEME AT GRACE CHURCH

In Grace Lutheran Church, Blanshard at Queen's Avenue, the pastor, Rev. Edwin Bracher, will preach at 11 o'clock Sunday on "Christian Witnessing." At the evening service at 7:45, the sermon subject will be "Christian Conduct."

FORT STREET SPIRITUALISTS

The Spiritualist Mission, 635 Fort Street, will hold a public circle at 3 p.m. on Sunday. Evening service will be conducted by Miss Pearson, the topic of the address being "Following the Gleam."

TO REBURY VICTIMS

KINGSTON, Jamaica (CP) — The Jamaica government has accepted an offer of the committee of the Anglican Church at Balaclava, scene of one of the worst train wrecks in British West Indies history, to rebury in their churchyard victims who were buried beside the railroad. Because of the climate many of the victims were interred in hastily-dug graves near the wreck.

CHURCH NOTICES

LIBERAL CATHOLIC

Church of St. George, 931 Government Street. Sunday, Holy Eucharist, 11 a.m. Solemn Benediction, 7:30 p.m. Other services as announced.

CHRISTADELPHIAN

Christadelphian Hall, Oratory Hall, Courtney Street. Morning, 11. Exhortation, 7:30, subject, "The Gospel of the Prophets." All welcome.

Christadelphian Ecclesia, Temple View Hall, Spenser Street. Sunday School, 11 a.m. Public address, 7:30 p.m.

GOSPEL HALL

Gospel Hall, Humboldt corner of Douglas. Sunday, 3 p.m., Bible study. Speaker, Mr. John Waters. 7 p.m., Gospel. Tuesday, 8 p.m., Bible study. Wednesday, 8 p.m., Gospel. Speaker, Mr. John Bragg. Friday, 7 p.m., special meeting.

PRESBYTERIAN

St. Paul's Presbyterian Church, corner Hillside and Mary Streets. Minister, Rev. James Hyde. Sunday services, 11 a.m. and 7:30 p.m. Public worship, 11 a.m. and 7:30 p.m. Rev. Ada Garrad, "Fire de... ...ea...

SPIRITUALIST

Mission of Alexis, 42 Balmoral Road. 7:30, Rev. Ada Garrad, "Fire de... ...ea...

First Spiritualist Mission, 1214 Broad Street. Public predictions by the spirit friends, through Rev. Walter Holder. Messages given by Miss Mae Muir and Mr. T. Bell. Tomorrow, Prophecy. Monday, 4.45 p.m., Business. Tuesday, 8 p.m., Public meeting. Wednesday, 8 p.m., Development. Friday, 8 p.m., Public meeting. Mrs. Mae Muir.

THEOSOPHY

Theosophical Society, 1127 Broadway. Public meeting, Sunday, 8 p.m. Speaker, Mr. Leslie Brown, "Birth and Rebirth."

Annual Meeting Set for Tuesday

On Tuesday night in the Y.M.C.A. hall, the Victoria and District British-Israel Association will hold its annual meeting, when reports of the year's work will be given by retiring officers. Election of officers for the new year will be by ballot. Forms for this purpose will be distributed, and all members are asked to bring pencils.

Members of the Minnie Eason Circle are asked to note that it meets at the Y.W.C.A. small club room the second and fourth Thursdays of each month.

REV. JAMES HYDE TO BEGIN SERIES

Rev. James Hyde, of St. Paul's Presbyterian Church, Victoria West, will begin a series of sermons on the book of Amos tomorrow. The subject will be "God's Outcry Against Injustice and Inhumanity Among the Nations."

The subject in the evening will be from the text, "And as Moses lifted up the serpent in the wilderness, even so must the Son of Man be lifted up."

EMMANUEL GETS SPECIAL LESSON

Dr. A. S. Imrie on "Divine Certainties"—Young People's Fellowship Hour to Be Held

At the Emmanuel Baptist Church this Lord's Day morning, the pastor, Dr. Andrew S. Imrie, will give a special message to the believers on "Divine Certainties." The choir will render the anthem, "Lord, for Thy Tender Mercies Sake" (Farrant).

"The Enthroned Lord" will be the subject of Dr. Imrie's evening sermon. The anthem will be "God Be Merciful Unto Us" (West). Miss Louise Noble, soprano, the guest soloist, will sing "Beside Still Waters" (Hamblin).

The Young People's Fellowship hour will be held at 6:15 o'clock previous to the evening service.

WORLD PREDICTIONS WILL BE GIVEN AT FIRST SPIRITUALIST

At the First Spiritualist Church, Sons of England Hall, Lyceum will be held on Sunday at 11 a.m., conducted by Rev. Walter Holder.

At the evening service at 7:30, the control Yogananda will come through Rev. Walter Holder and give world predictions for 1939. Miss Mae Muir will sing "Nearer, My God, to Thee," and T. Bell "I Heard the Voice of Jesus Say." Messages will be given at the close of the service.

THEOSOPHICAL SOCIETY

"Birth and Rebirth" will be the subject for consideration at the Wednesday meeting of the Victoria Theosophical Society. Speakers will discuss the reasons for and against reincarnation. The meeting will begin at 8 p.m. in Room 204, Jones Building.

EMMANUEL BAPTIST CHURCH
Gladstone Avenue at Fernwood
Services—11 A.M. and 7:30 P.M.
Sunday School—9:45 A.M.
Pastor, Rev. Dr. A. S. Imrie

CENTRAL BAPTIST
"We Preach Christ Crucified, Risen and Coming Again"
PASTOR: J. B. ROWELL
SPECIAL SERMON TO MEET GREAT NEED—In two parts, 11 A.M. and 7:30 P.M. Prompted by frequent experience of spiritual discouragement, broken resolutions, fruitless efforts and constant defeat.
The Message
"GOD'S WONDERS TOMORROW
GOD'S WAY MADE PLAIN. A Revitalized experience
COME

First Baptist Church
Quadra and Jason Streets
REV. G. A. REYNOLDS, MINISTER
Sunday Services: 11 A.M. and 7:30 P.M.
C. de Wavrin, L.R.S.M., A.T.C.M., Organist and Choir Director

EUROPEAN WAR AND THE U.S.A.

Seattle Radio Pastor in Joint Service Here With Rev. S. R. Orr

A united mass meeting will be held at the Crystal Garden auditorium Sunday evening at 7:30, when Dr. E. W. Kenyon, Seattle's well-known "pastor of the air," and Rev. S. R. Orr will conduct a joint service.

Mr. Orr's subject is "Prelude Before the World Struggle," and will answer the following questions: "Will the Empire edifice crumble to pieces in the coming crises?" "What disintegrating forces are at work in the Dominions?" "What is the Foreign Office afraid of?" "Will the U.S.A. eventually get Canada?"

Dr. Kenyon will speak on "If European war breaks out in 1939, will U.S.A. help with guns or butter?"

Another member of the Kenyon Evangelistic Party, Thomas Isaacs, composer and song leader, will lead the song service beginning at 7 p.m., also contributing a solo during the service.

At 2:30 p.m., also in the Crystal Garden, Dr. Kenyon will speak on "The Two Ways of Love" and will be assisted in the service by the various members of the Kenyon party. On Monday evening at 8 o'clock in the Foresters' Hall, following the dinner at 6:30, Rev. S. R. Orr will deliver the second Pyramid lecture, using the new delineascope to show numerous pictures which have not before been on the screen.

Doors will open for the Sunday evening mass meeting at 6:15 o'clock, and the service will begin as soon as the auditorium is full.

GUEST PREACHER AT ST. MARY'S

Rev. A. E. G. Hendy Will Conduct Evensong—Short Services for Boys and Girls

Tomorrow being observed as "W.A. Sunday," the services at St. Mary's, Oak Bay, will be in keeping with the work of the Woman's Auxiliary of the Missionary Society of the Canadian Church. Holy Communion will be celebrated at 8 a.m., Matins and sermon at 11 a.m., and Evensong and sermon at 7 p.m.

The rector, Archdeacon Nunns, will preach at the morning service and at Evensong the preacher will be Rev. A. E. G. Hendy, of Christ Church Cathedral. Short services will be held for boys and girls at 9:45 and 11 a.m., followed by the Sunday school lesson.

The mid-week celebration of Holy Communion will be held on Thursday morning at 10:30.

Church of Our Lord Free Church of England
SERVICES
11 A.M.—Morning Prayer and Sermon. Preacher, Rev. W. P. Byers, secretary of the Lord's Day Alliance.
7:30 P.M.—Holy Communion and Sermon. Preacher, Rev. A. de B. Owen.

St. Andrew's Presbyterian Church
DOUGLAS STREET AT BROUGHTON
Rev. J. L. W. McLean, M.A., Minister
11 A.M.—"Religion, Its Use and Abuse"
7:30 P.M.—"On Jumping to Conclusions"
The Minister Will Preach.
WE WELCOME VISITORS

Victoria Truth Centre
720½ FORT STREET
Rev. E. V. Ingraham, Speaker
Mrs. C. C. Ware, Musical Director
Sunday, 11 A.M.—Vision of Reality
Sunday, 11 A.M.—Sunday School
Sunday, 7:30 P.M.—"To Whom Do We Pray?"
Tuesday, 8 P.M.—Young People's Circle
Wednesday, 8 P.M.—The Forming of Substance
Friday, 8 P.M.—The Nature of Man

Pentecostal Tabernacle
812 North Park St. Pastor: R. W. Robinson
9:45 A.M.—Sunday School
11 A.M.—How to Live a Victorious Life
7:30 P.M.—The Baptism With the Holy Spirit
Special Music. Congregational Singing

CRYSTAL GARDEN AUDITORIUM—7:30
Entrance Belleville St. (Behind Empress Hotel)
United Mass Meeting
SPEAKERS
Dr. E. A. Kenyon and Rev. S. R. Orr
SONG LEADER: THOMAS ISAACS, OF SEATTLE—SONG SERVICE AT 7 P.M.
Rev. S. R. Orr—"Prelude to the World Struggle"
Will the Empire Crumble in the Coming Crises?
Dr. E. W. Kenyon If a European war comes in 1939 will U.S.A. help with guns or butter? Hear Seattle's Pastor of the Air, whose words of faith have held thousands of men and women true in these dark days.
2:30—Crystal Garden "THE TWO WAYS OF LOVE"
DR. KENYON AND MEMBERS OF KENYON EVANGELISTIC PARTY
Weeknights, 7:30, at Burns Hall, 1406 Douglas—Dr. E. W. Kenyon
Monday, 6:30, Foresters' Hall, Empire Ministry Dinner
8 P.M.—Foresters' Hall: PYRAMID LECTURE, Part 2
Phone E 1284 or G 3523 if You Wish to Donate Pies, Salads or Cakes to the Dinner. Material Should Be at the Foresters' Hall by 3 o'Clock Monday.

FINANCE - COMMERCE - MARKETS

Security Prices Drift Lower at New York Mart

NEW YORK, Jan. 13 (AP). — Attempts to put rallying props under the stock market met with scant success in today's proceedings, and leading issues closed with losses running to more than a point.

The fact dealings were exceptionally light on the extension of the decline provided a bit of cheer for recovery hopes. Tansfers for the five hours amounted to 843,780 shares compared with 1,362,840 the day before. The Associated Press average of sixty stocks was off 2 of a point at 50.4.

Rails, on the whole, did fairly well as traffic expansion was indicated by early loading figures and a bill for a broad revision of the Interstate Commerce Commission, as a means of aiding shaky roads, was introduced in the House of Representatives. Only a few carrier stocks, however, were ahead at the last.

Brokerage charters attributed the further retreat partly to the relief spending battle now under way in Congress and signs of seasonal business recessions in some districts. More confusion over the "appeasement" campaign in Europe also was seen as a market handicap.

DOW JONES AVERAGES

Closed today as follows:
Thirty industrials, 146.52, off 0.81.
Twenty rails, 30.94, off 0.14.
Fifteen utilities, 22.50, off 0.15.
Forty bonds, 90.32, off 0.14.

(By H. A. Humber, Ltd.)
(All Fractions in Eighths)

	High	Low	Close
Air Reduction	59 4	59	59
Allied Chemicals	184		184
Allis Chalmers	42 2	41 4	41 5
Allied Stores	10	9 6	9 6
American Can	97 4	97 2	97 4
American Celanese	21 7	21 2	21 2
American For. Power	3 1	3 1	3 1
American L. & Z.	6 6		6 6
American Locomotive	26 6	25 5	26
American P. & L.	5 7	5 6	5 6
American Radiator	16 3	15 5	18
American Rolling Mills	20 1	19 5	19 7
American Smelter	47 8	46 5	48 6
American Tel. & Tel.	150	149 6	150
American Tobacco	88	87 5	87 5
American Waterworks	12 6	12 1	12 4
Anaconda Copper	32	31	31
Atchison Railway	38 6	37	37 2
Atlantic Refining	23	22 6	23
B. & O. Railway	7 1	7	7 1
Baldwin Locomotive	14 1	14 3	14 5
Bendix Aviation	26	24 7	25
Bethlehem Steel	73 2	71 6	72 1
Boeing	30 3	29 6	30 1
Borden	18 6	18 5	18 5
Borg Warner	27 5	27	27 5
Briggs	27 5	26 6	27
Canada Dry	18 6	18 2	18 4
C.P.R.	5 4	5 3	5 4
Consolidated Trac.	4 4		4
Case J. I.	90	88	88
Chicago Pacific	46 7	46 5	48 5
C. & O. Railway	35 4	34 6	34 7
Chrysler	74	73 7	74 4
Columbia Gas	8 7	8 6	8 6
Commercial Credit	52 7	52 2	52 2
Commercial Solvents	11	10 5	11
Commonwealth & So.	1 5	1 4	1 4
Consolidated	27 4	27 3	27 3
Con. Edison	20 5	20 4	20 1
Cont. Can	41 4	41 1	41
Cons. Oil	8 7	8 6	8 6
Cons. Aircraft	21 6	21 2	21 4
Cont. Oil	29	28 1	28 6
Crown Zellerbach	13 2	13	13
Crucible Steel	43 5	42 2	43
Curtiss Wright	6 5	6 3	6 3
Curtiss Wright "A"	25 4	25	25 2
Deere & Co.	19	18 7	19
Douglas Aircraft	68 7	68	68 2
Dupont	149 4	148 2	148 6
Eastman Kodak	181 5	180	180
El Auto Lite	32 6	31	31 5
El. Power & Lite	11	10 5	10 7
Fairbanks Morse	40	39 4	40
Freeport Texas	27 1	27	27
General Foods	38 4	37 4	37 4
Gen. Electric	40 4	39 6	39 7
General Motors	46 6	45 6	45 7
Goodyear	34	32 6	33
Granby Copper ex-d	6 6		6 6
Great Northern	27 3	26 3	26 4
Great West Sugar	25 4	25 2	25 3
Howe Sound	48 4	48	48 4
Hudson Motors	7 3		7 3
Hupmobile Motors	1 7		1 7
Inspiration Copper	15		15
Int. Harvester	54 7	54	54
Int. Nickel	32 6	32	32 6
Int. Rayon	27 2	26 4	26 4
Int. Tel.	8 4	8 2	8 3
Ill. Central	17 7	18 7	17 4
Johns-Manville	100	98 5	100
Kennecott Copper	38 7	38 1	38 1
Kresge	21	20 7	20 7
Lambert Co.	15 5		15 5
L. & M. Tobacco	102	101 4	101 6
Ludlum Steel	24 6	24	24 3
Lowe's	49 1	47 6	48
Lorillard	22	21 7	21 7
Mack Truck	27 2	26 4	26 4
Mathieson Alkali	33	31	31
Mexican Seaboard	20 7	20	20 4
Monsanto Chemical	102 4	102	102
Montgomery Ward	47 4	46 3	46 3
Motor Wheel	14 4		14 5
Nash Kelvinator	8 2	8 1	8 2
National Biscuit	24 7	24 5	24 7
Nat. Dairy	12 3	12 1	12 3
Nat. Distilleries ex-d	26 6	26 1	26 3
National Pow. & Lite	7 7	7 3	7 7
New York Central	19 7	18 7	19 2
North American Co.	22 6	21 5	22 3
North Am. Aviation	17 5	16 7	16 7
Northern Pacific	12 4	12 1	12 2
Ohio Oil	9 4	9 3	9 4
Owens-Ill. Glass	81 4	80	61 4
Pacific Gas & Elec.	26 4	26 2	26 2
Packard	4 3	4 1	4 2
Paramount Pictures	12 3	12	12
Penn Railway	21 6	20	21
Phillips Pete.	41 6	40 4	40 4
Pullman	35 2	34	35
Pure Oil	10 1	9 7	9 7
Radio	7 4	7 2	7 3
Rem Rand	15 2	15	15 2
Republic Iron Steel	22 5	22	22 1
Reynolds Tob.	43 3	41	41
Safeways Stores	30	29 7	30 4
Schenley	15 4		15 4
Sears Roebuck	72 5	71	71
Shell Union	13 7	13 6	13 6
Socony Vacuum	12 3	12 7	13
Southern Pacific	18 4	17 6	18 1
Southern Rlwy.	20 1	19 2	19 3
Sperry Corp.	43 7	42	42 3
Standard Brands	7	6 6	6 7
Standard Oil, Cal.	28 3	27 6	28
Standard Oil, N.J.	50 3	49 6	49 6
Stewart Warner	11 4	11 1	11 1
St. Paul Rlwy.	3		3
Studebaker	7 4	7 2	7 4
Texas Corp.	45	44 5	44 7
Texas Gulf	31 2	31	31 2
Timken	49 2	49	49
Trans. American	7 2	6 7	6 7
Twentieth Century Fox	22 4	23 1	23 1
Underwood Elliot	60 2		60 2
Union Carbide	86	86 2	86 4
Union Oil, Cal.	18 5	18 4	18 4
Union Pacific	94 6		94 6
United Aircraft	37 4	38 5	37
United Airlines	11 6	11 3	11 6
United Corp.	2 5		2 5
United Fruit	86 4	86	86
United Gas & Imp.	11 4	11 2	11 2
U.S. Pipe & Foundry	42 2	41 2	41 6
U.S. Indus. Alcohol	22 2	21 6	21 6
U.S. Realty	4 7		4 7
U.S. Rubber	43 3	43 7	41 2
U.S. Rubber pfd.	97 4	95	95
U.S. Smelting	59 2		59 2
U.S. Steel	64 4	62 6	63
Vanadium	28	26 5	27 4
Warner Bros.	5 7		5 7
Westinghouse Air Brake	38 4	37 7	38 4
Westinghouse Electric	110	108 5	109 4
Western Union	25 2	22	23 2
Woolworth	49 2	49	49
Youngstown S. & T.	49 3	48 4	48 4
Zenith Radio	19 4	18 6	18 7

Winnipeg Electric pfd

Curb

Abitibi			2
Abitibi pfd.			18
Alberta Pacific			10 1/2
Bathurst "B"			3
Beauharnois			1
B.C. Packers			28
Canada Malting			28
Canada Vinegars			13
Consolidated Paper			6
Cub Aircraft			3
Donnacona "A"			5
Donnacona "B"			4
Fleet Aircraft			3
Fraser Cos.			14
Int. Bakeries "B"			9
McColl-Frontenac Pfd			94
Pato Consol.			1
Power Corpn. Pfd			92
Royalite			8
Hiram Walker			19
Hiram Walker Pfd.			102

Banks

Banque Canadienne Nationale			128
Canadian Bank of Commerce			158
Bank of Montreal			200
Bank of Nova Scotia			301

Corporation Bonds

(Burns & Wainwright Ltd.)

		Bid	Asked
Abitibi 5	1953	61.00	63
B.A. Oil 4	1948	103.00	101.00
Brown Co. 5	1946	45.50	16.2
Calgary Power 5	1960	102.5	103
Canada Cement 4	1951	104.75	105.00
C.Grain Steamships	1937	83.00	83.75
C.P.R. 5	1945	87.00	88.00
C.P.R. 7	1960	95.00	96.75
Dominion Tar 4	1935	100.00	
Famous Pl. Arts 4	1951	100.00	101
Gatineau Power 5	1949	107.25	107.7
General Steel Wares 6	1939	97.50	98.75
Maritime Hardware 5	1947	101.2	
McColl-Frontenac 4½	1949	99.75	100.00
Shawinigan 4	1961	101.00	101.00
Shawinigan 3 inc. 4½	1967	99.00	100.25
United Grain Growers	1948	94.00	94.00

Toronto Wire-Cable Prices

Bond Quotations

(Burns & Wainwright Ltd.)

		Bid	Asked
Alberta 4	1944	81.00	83.00
Alberta 5	1958	81.00	82.00
British Columbia 4	1967	92.00	93.75
B.C. Power 5	1953	98.00	99.00
British Columbia 3	1964	84.00	86.00
Manitoba 4	1968	82.00	82.00
Manitoba 5	1958	90.00	91.00
New Brunswick 4	1966	80.00	81.00
Nova Scotia 3	1964	84.50	86.50
Ontario 4	1967	99.00	99.75
Quebec 5	1958	94.75	95.75
Saskatchewan 4	1957	78.00	80.00
Saskatchewan 5	1952	84.00	86.00
Saskatchewan 6	1943	97.00	97.6

Toronto Wire-Cable Prices

BAR SILVER

LONDON, Jan. 13 (AP). — Bar silver, 20 1-4d. off 1-8 oz.

AT NEW YORK

NEW YORK, Jan. 13 (AP). — Bar silver 42 3-4 unchanged.

BAR GOLD AT LONDON

MONTREAL, Jan. 13 (CP). — Bar gold in London unchanged at $35.07 an ounce in Canadian funds. 148-11d in British. The fixed $35 Washington price amounted to $35.29 in Canadian.

Montreal Exchange

MONTREAL QUOTATIONS
(H. A. Humber, Ltd.)

	Close
Aluminum Steel	12
Building "A"	8
Bauld Grain	
Building Products	17
Canada Breadships	2
Canadian Car & Foundry	16
Canadian Car & Foundry pfd	33
Canadian Celanese	13
Canadian Celanese pfd	102
Canadian Industrial Alcohol "A"	2
Canadian Industrial Alcohol "B"	2
Cockshutt Plow	7
Consolidated Smelters	2
Crown Cork	22
Bowrams	18
Dominion Bridge	31
Dominion Glass pfd	150
Dominion Coal & Steel "B"	11
Empire Life "A"	15
Gatineau Power	13
Gatineau Power pfd	57
General Steel Wares	7
Canada Cement	15
Hollinger	14
Howard Smith	33
Howard Smith pfd	95
Hudson Bay M. & S.	34
Int. Acep. Corpn.	30
Int. Nickel	32
Int. Petroleum	20
Int. Power	3
Lake of the Woods	13
Laura Secord	14
Massey-Harris	6
Montreal Power	20
Montreal Tramways	41
National Breweries	4
National Breweries pfd	34
National Steel Car	34
National Steel Car rights	7
Noranda	81
Ogilvie Flour Mills	28
Power Corpn.	1
Price Bros.	15
St. Lawrence Corpn.	4
St. Lawrence Corp. "A" pfd	3
St. Lawrence Paper pfd	30
Steel of Canada	23
Tucketts pfd	160
Winnipeg Electric "A"	1

WHAT'S DOING ON THE LOCAL RETAIL PRODUCE MARKET

Arrivals on the wholesale row yesterday included a shipment of Texas spinach; California broccoli; California sweets and Vancouver rhubarb. A carload of Sunkist oranges and lemons also came in yesterday. A shipment of Hawaiian pineapples reached the local market yesterday.

Due today is a shipment of Mexican hothouse tomatoes. There is a shortage of local grown tomatoes.

Two cars of mixed vegetables from California are expected on the market on Monday. The shipment consists of lettuce, cauliflower, celery and carrots. A quantity of Okanagan apples will also be here on Monday.

Forced rhubarb from Duncan was reported to be selling on the market. The citrus market was reported steady.

HEAVY HAULING
WE SPECIALIZE IN HANDLING BOATS, MACHINERY, SAFES, ETC.
ESTD. 1890 **HEANEY'S** — CALL G 1194

FOREIGN EXCHANGE

NEW YORK, Jan. 13 (AP).—Quotations in cents.

Canada — Montreal in New York, 99-12½; New York in Montreal, 100-87½.

Belgium—16.91.
Czecho-Slovakia—3.43.
Denmark—20.85.
Finland—2.08.
France—2.64⅝.
Germany—40.14 travel 22.80.
Greece—86½.
Hungary—19.85.
Italy—5.26¼.
Yugoslavia—2.34.
The Netherlands—54.35.
Norway—23.47.
Poland—18.95.
Portugal—4.24⅝.
Rumania—75.
Sweden—24.00.
Switzerland—22.60.
Argentina—31.15.
Brazil—Free, 5.90.
Mexico City—20.00.
Japan—27.24.
Hong Kong—29.13.
Shanghai—16.45.

STERLING EXCHANGE

NEW YORK, Jan. 13 (AP).—Quotations in dollars: 4.87, sixty-day bills, 4.88 5-16.

(Rates in spot cables unless otherwise indicated.)

WHEAT FUTURES DROP FRACTIONS

WINNIPEG, Jan. 13 (CP).—Lack of interest and indifference in other world markets gave Winnipeg wheat futures an easier tone today. Export business in Canadian wheat was made up of small lots worked from both seaboards, and did not exceed 100,000 bushels.

Prices closed 1-8 to 1-4 cent lower, with May at 62 1-4, July 62 7-8 to 63, and October 63 1-8.

United States markets were down about 1-2 cent at low points. Values a Liverpool shipped 1-8 to 1-4d. Buenos Aires remained unchanged to 1-8 cent higher.

Wheat shipments from the Argentine last week totaled 1,684,000 bushels compared with 594,000 for the preceding seven-day period and 1,656,000 bushels against 820,000 the previous week and 3,591,000 for the corresponding week last year.

Cash wheat transactions included demand for lower grades and a little mill interest in northern grades. Coarse grain pit-trade disclosed resting orders in oats credited to domestic mills.

WINNIPEG GRAIN
(H. A. Humber, Ltd.)

	P.C.	Open	High	Low	Close
Wheat					
May	82½	82½	82½	82	82½
July	83	83	83	82⅝	83
Oct.	63	63	63	63	63
Oats					
May	30	29⅞	30	29⅞	29⅞
July	29				29⅞
Oct.	29				29
Rye					
May	44	43½	43½	43	43½
July	44	43½	43⅝	43½	43½
Barley					
May	38	38	38	38	38
July	38	38	38	37⅞	37⅞

Cash Grain

Wheat—1 Hard, 69½; 1 Northern, 69½; 2 Northern, 66½; 3 Northern, 63½; No. 4, 48½; No. 5, 38½; No. 6, 38½; Feed, 35½. Track, 69½; Amber Durum No. 1, 48½; No. 2, 45½; No. 3, 43½; No. 4, 42½; Durum No. 1, 32½; No. 2, 49½; No. 3, 43½.

Oats—2 C.W. 29⅞; 3 C.W. 26⅞; Ex. 1 Feed 26; 2 Feed 24⅞; 3 Feed, 22⅞. Track 28⅞.

Barley 2 C.W. 39; 3 C.W. 38; 4 C.W. 37; Rejected No. 2, 34; 4 C.W. 33. Track 41.

Rye 3 C.W. 44; 4 C.W. 43. Track 44.

Flax 3 C.W. 143; 2 C.W. 139; 3 C.W. 125; 4 C.W. 122. Track 144.

Rape 1 C.W. 41; 2 C.W. 37; 3 C.W. 37. Rejected No. 2, 34; 4 C.W. 33. Track 41.

CHICAGO GRAIN
(H. A. Humber, Ltd.)

	P.C.	Open	High	Low	Close
Wheat					
May	89	89	89⅞	88	88½
July	89	88	89⅞	88	89⅞
Sept.	90	90	90	89	89
Corn					
May	54	54	54	53	53
July	54	54	54	53	53
Sept.	54	54	54	54	54
Oats					
May	29	29	29	29	29
July	28	28⅞	28	28⅞	28
Sept.	28	28	28	27⅞	27⅞
Rye					
May		47	47	47	47
July		47			47
Sept.		48	48	48	48

Stocks and Bonds

(A. E. AMES & CO., VICTORIA)

	Bid	Asked
Bell Telephone	166	167
Brazilian T.L. & P.	8⅛	8
B.A. Oil	22	22
B.C. Power "A"	24	24½
Canada Malting	31	34
Canadian Pacific		
Cons. Mining & Smelting	7	8
Dominion Bridge	30	32
Dominion Textile	60	61
Famous Players	10	11
Ford "A"	22	22
Goodyear Tire com.	4	7
Goodyear Tire pfd.	58	7
Gatineau Power pfd.	88	89
Hiram Walker G. & W.	48	48
Hiram Walker G. & W. pfd.	19	20
Imperial Oil	18	18½
Imperial Tobacco	15	15½
International Nickel	3	3
International Petroleum	26	27
Loblaw Grocs. "A"	24	24
McColl Frontenac pfd	91	97
Montreal Power com.	10	20
Ogilvie Flour	28	28½
Royalite Oil	4	5
Shawinigan W. & P.	21	21½
Steel of Canada	22	24
Thrifty	11½	13
Ford	32½	33
Hosiery	2	3
Walker	14½	15
Wright	49	50
Bank of Montreal	219	
Royal Bank	18	186

UNLISTED STOCKS

Supplied by the Victoria Stock Exchange
J. W. Jones, Ltd.

	Bid	Asked
Amalgamated	84	0
Anaconda	32	
Central Patricia	45	48
Cariboo Gold Quartz	3	38
Dome Mines	11	
Eldorado	02	
Fairview River Gold	03	
Granby	6	
Lorado Rouyn	00½	
Dagda	01	
Hedley Amalgamated	06	07
Independence		09½
Lakeshore		01
Pickle Crow	01	
Silbrennig		01½
Taylor Wright	03	05
Wilrich		00½
Yellowhead Inv.		02
Frontier	29	43
Gold Ridge	06	
Spartan	01	
Towers	46	48
Pioneer	15	
Bonanza		30
Bunkline		02½

STOCKS WEAK AT TORONTO CLOSE

TORONTO, Jan. 13 (CP).—Near the end of a somewhat torrid day, Toronto stock market fell into a decline in the last minutes today. Aggregate turnover was 749,000.

Western oils shares were up till within ten minutes before the close when they joined the slump. Home dropped to 2.86 and closed at 2.90 for a net loss of 8. It had sold as high as 3.10. Losses of 2 to 4 were posted by Calgary & Edmonton, Calmont, Commonwealth Pete, Okalta and Dalhousie.

Augite Gold advanced 6 3-4 to a new high at 63 1-4 and Broulan firmed 4 to 71.

Dome declined 1 3-8. Kerr-Addison firmed 8 to 1.90. Teck-Hughes weakened 10.

Smelters and International Nickel declined 3-4 and Hudson Bay was unchanged to slightly lower. Eldorado was sold for a final loss of 9.

Canadian Oil had a gain of 3 to 18. The close was narrowly higher for Imperial Oil and International Petroleum.

MINING SECTION
(Island Investment Co., Ltd.)

	Bid	Asked
Acme	08	09
Ajax	20	24
Alexandra	45	48
Bonanza	16	19
Bonetal	50	3
Base Metals	24	26
Beattie	1.33	1.3
Big Missouri	28	29
Bralorne	17	18
Bralorne Anderson	11.00	11.25
C. & E. Corpn.	2.26	2.27
Cariboo Model Quartz	.06	1.00
Cariboo Gold Quartz	2.20	2.31
Castle Trethewey	1.00	1.03
Central Patricia	2.25	2.38
Chemical Research	48	.50
Chibougamau	22	.30
Coast Copper	2.00	2.70
Copperfield	1.46	1.50
Dome	31.25	31.75
Eldorado	2.16	2.18
Falconbridge	5.25	5.40
Gods Lake	25	27
Gunnar	.53	.55
Hard Rock	1.75	1.77
Hollinger	14.50	14.75
House Oil	2.85	2.93
Howey	.38	.31
Hudson Bay M. & S.	24.00	34.75
Intl. Nickel	32.50	32.75
Kirkland Lake	1.31	1.33
Lakeshore	49.00	49.50
Leitch Gold	.75	.80
Little Long Lac	3.25	2.30
Macassa	5.60	5.70
McIntyre	33.75	34.00
McKenzie Red Lake	1.23	1.24
McLeod Cockshutt	2.86	2.90
McWatters	.62	.65
Montana Corpn.	1.81	1.85
Moneta	1.30	1.37
Moore-Kirkland	.18	.19
Nipissing	1.70	1.80
Noranda	80.00	81.00
O'Brien	2.93	3.00
Pamour	4.60	4.65
Powell Rouyn	2.27	2.29
Reymaster	.07	.8
Pend Oreille	1.70	1.75
Perron Gold	1.81	1.83
Pickle Crow	5.20	5.25
Pioneer	2.84	2.70
Premier	2.28	2.33
Reno	.23	.24
Sherman	41.00	42.00
San Antonio	1.25	1.28
Sheritt-Gordon	1.28	1.27
Siscoe	1.47	1.50
Sladen Malartic	.74	.78
Stadacona	.58	.59
Sudbury Basin	2.75	2.80
Sullivan	.90	.94
Sylvanite	3.40	3.45
Teck-Hughes	4.25	4.30
Thompson Cadillac	.26	.27
Tobrex	2.20	2.25
Twin Lake	1.41	1.49
Venturer	3.50	3.70
Waite Amulet	7.65	7.80
Wright-Hargreaves	8.35	8.40

INDUSTRIAL SECTION
(Island Investment Co., Ltd.)

	Bid	Asked
B.A. Oils	22	22
B.C. Power "A"	24	25½
Bell Telephone	167	168
Brazilian Traction	8⅛	8
Brewer & Distillers	4	5
Canada Cement	8½	9½
Canada Car & Foundry	18	16⅞
Canada Dredge	24	24
Canadian Pacific	5	5
Consolidated Smelters	16	17½
Distillers-Seagrams	18	19
Dominion Bridge	33	34½
Dominion Stores	5	5½
Dominion Tar & Chemical	6	6½
Gatineau Com.	12	13
Gatineau Pfd.	88	89
General Steelwares	7	7½
Goodyear	3	8
Hamilton Bridge	5	7
Hiram Walker	47	48
Imperial Oil	18	18½
Intl. Petroleum	26½	28½
Imperial Tobacco	15	17
Intl. Nickel	32	32⅞
Industrial Alcohol "A"	2	2½
Industrial Alcohol "B"	2	2
Lake of the Woods	13½	14½
Laura Secord	12	13
Montreal Power	30	30½
McColl-Frontenac	6	8⅞
National Steel Car	48	50½
National Breweries	40	42½
Power Corpn.	1½	12
Steel of Canada	72	73
Steel of Canada, Pfd.	70	71½

Banks

Bank of Nova Scotia	301	308
Royal Bank	186	187
Bank of Toronto	245	248

FOREIGN CURRENCIES COMPILED ON BASIS OF CANADIAN DOLLAR

MONTREAL, Jan. 13 (CP). — British and foreign exchange closed easier today. Nominal rates for large amounts:

Argentina peso, 2310; Australia, pound, 3.2611; China, Kongkong dollars, 2937; Denmark, krone, 2164; France, franc, 026555.

Great Britain, pound, 4.7174; Holland, florin, 5482; Japan, yen, 2749; New Zealand, pound, 3.7915; Norway, krone, 2368; South Africa, pound, 4.6875; Sweden, krone, 2426.

Metal Markets

NEW YORK, Jan. 13 (AP). — Copper steady, electrolytic spot 11.25, export 10.22. Tin steady, spot and nearby 46.55, forward 46.70. Lead steady, spot New York 4.85 to 4.90; East St. Louis 4.70. Zinc steady, East St. Louis spot and domestic forward 4.50. Domestic schedule 16.00 to 19.00 nominal.

AT LONDON

LONDON, Jan. 13 (AP). — Copper standard spot £43 1s 3d, future £43 7s 6d, both unchanged, electrolytic spot £48, asked £49, both up 5s. Tin spot £216 10s, off 5s; future £217 5s, off 7s 6d. Lead spot £14 12s 6d, off 1s 3d; future £14 17s 6d, unchanged. Zinc spot £13 17s 6d, future £14 1s 3d, both up 5s.

AT MONTREAL

MONTREAL, Jan. 13 (CP). — Spot Copper electrolytic 11.60, tin 49.35, lead 4.50, zinc 4.30, antimony 15.00 per 100 pounds f.o.b. Montreal, ton lots.

Oil and Gold Prices Recede Irregularly At Vancouver Market

VANCOUVER, Jan. 13 (CP).—Oil and gold prices closed irregularly lower on Vancouver Stock Exchange today after a moderate trading session. Transfers totaled 113,44. shares.

Home topped the oil group but declined 10 cents at 2.90. Okalta dropped 13 at 1.30 and Calmont was down 3 at 49. Calgary & Edmonton gained two cents at 2.35 after selling as low as 2.25 in early trading. Model firmed a fraction at 42. Royal Canadian was down a cent at 20 and other leading issues were unchanged.

Bralorne gold dropped 40 cents at 11.00. Premier was four cents lower at 2.31 and Privateer lost 3 at 1.25. Island Mountain slipped 1 at 1.37. Gold Belt 3 at 57. Pioneer closed at 2.70, five cents above yesterday's closing bid and Reno firmed 2 1-2 at 25.

Base metals were unchanged.

VANCOUVER EXCHANGE
(Bourman Investment Co., Ltd.)

		Bid	Asked
Mines			
Big Missouri		27	30
Bralorne			11.25
Bridge River Cons.		03½	04
Cariboo Gold		2.31	2.36
Centennial		.06	.08
Fairview Amalgamated		03½	
Federal Gold		01½	02
George Cooper		9	33
Golconda		04½	
Gold Belt		57	58
Gold Mountain		01½	02½
Grandview		05½	07
Grull Wihksne		03	03
Hedley Mascot		36	1.37
Hedley Sterling		01½	
Home Gold		00½	
Indian		01½	
Island Mountain		1.36	1.37
Kootenay Belle		1.52	1.54
Lucky Jim		02½	02½
Mak Silver		01	02
McKinney Creek		23	
Minto		02	
Nordis		03½	04
Noble Five		03½	03½
Pacific Nickel		20	25
Privateer		1.20	1.25
Pend Oreille		1.70	1.75
Pilot Gold		00½	
Pioneer		2.85	2.70
Porter Idaho		03	03½
Premier		2.31	2.36
Premier Border		01	01½
Quatsino Copper		03	04
Quesnelle Quartz		07	08
Reeves Macdonald		26	
Relief Arlington		12½	
Reno		25	
Reward		1	03½
Rufus Argenta			01½
Sally		02	
Salmon Gold		10	11
Sheep Creek		95	1.00
Silbak Premier		1.80	1.90
Silverfrost		01½	02½
Sunjock		09½	12
Taylor Bridge		05	07½
Vidette		06	07
Waverley		00½	
Wellington		01½	
Whitewater		04	04½
Ymir Yankee Girl		07	
Oils			
Anglo-Canadian		1.27	1.29
Amalgamated		00½	01
Anaconda		10	
A.P. Consolidated		20	
Baltac		03½	04
C. & E. Corpn.		2.33	2.70
Calmont		47	49
Commoil		30	
Commonwealth		22	
Crow's Nest		00½	01
Dalhousie		50	
Easterest			12
Freehold		05	08
Firestone Pete		10	
Harvest			16
Highwood Sarcee		24	27
Home Oil		2.90	2.95
Madison		05	08
Mar. Jon		06	06½
Mercury		08	
McDonald Sesar			18
McLeod		18	
Mid. City			08
Model		40	43
Monarch		07	10
Okalta		1.31	1.35
Pacific		25	28
Prairie Royalties		21	
Royal Canadian		20	20½
Southwest Pete		40	
Spy Hill			04
Sunset			03

Jane Dixon Says:

PETTY PROBLEMS CAUSE AS MUCH, IF NOT MORE, DOMESTIC DAMAGE AS DO THE BIGGER TROUBLES

"One is apt to become disgusted with some of the small causes of unhappiness, and yet, to the victim of small cause no doubt, the unhappiness is a great big unbearable one."

So writes a friend of this column in response to a writer who comes seeking the solution of a tangled domestic problem.

Thanks for the wisdom.

Petty problems cause as much or more domestic damage than do the mighty, malevolent troubles that threaten to split marriage asunder. We face a major threat, and try with all we have to defeat it; but minor worries keep kicking around under our feet until we are so weakened by their nagging that we trip over them and fall flat before we realize the danger.

Dear Miss Dixon: Reading A. M.'s problem today, I want so much to help find a solution. After suffering through an unfortunate marriage, I think most decidedly that only those who have had similar experience can truly sympathize.

It is indeed a strain to live with one you feel is no longer interested in you, but if a wife remains calm and faithful, treats her husband in a kindly manner, tries to keep up a brave appearance, the infatuation for the other woman may wear away.

Sometimes one is apt to become disgusted with some of the small causes of unhappiness, and yet, to the victim of small cause no doubt, the unhappiness is a great big unbearable one.

To my mind, if a husband is a good provider, a wife can overlook some other weaknesses. A. M.'s husband evidently is a good provider and is kind to her.

Suppose A. M. decided to divorce her husband. If she really loves him, divorce will not kill that love. Also, she may have no way of earning a living, and with no family—unless she is a woman of strong will—she will find life hard and very lonely.

Let A. M. have a quiet talk with her husband, find how he feels about the situation. My sympathy to her and my earnest wish that she will commend herself to the one who can guide her aright.—Mrs. M. O. S.

Comment: Thanks again for your sympathy and your interest. A. M. will appreciate your sincere wish to help her solve her depressing problem. This column needs friends like you—friends who are able and willing to share the knowledge they have gleaned from the enlightening book of experience and the mellowing harvest of the heart.

(Copyright, 1939, by The Bell Syndicate, Inc.)

TAKES SPECIAL PRIZE

EDMONTON, Jan. 13 (CP).—Justyn Rugby, of Wembley, Alta., crowned 1938 oats "king" at Chicago and Toronto Fairs, yesterday won the Alberta Pacific Grain Company's special prize for the best sample of wheat in the commercial division of the Edmonton Seed Fair. He placed first in commercial Spring wheat.

MONEY IN BANK

EASTON, Pa., Jan. 13 (AP).—You can have $729 in the bank and still be classed as indigent, in the opinion of Judge Herbert Laub. He ruled possession of that sum did not bar Catherin Silvius from receiving state old age assistance, because he said, a person cannot be supported by income from $729.

BUSINESS MAXIMS

The fool who doesn't advertise, advertises his own folly.

If you need a new machine, and do not buy it, you pay for it just the same.

Don't merely wait for your ship to come home. Row out to meet it.

TIME OUT! - - - By Chet Smith

Yoo-Hoo, George! Have you bagged anything yet?

LIFE'S LIKE THAT - By Fred Neher

"I want to commend you for trying . . . You've been getting your feet in a lot of doors."

ROY POWERS, KING'S SCOUT - - -

Reviewed and Approved by Dominion Headquarters, The Boy Scouts' Association.

APPLE MARY - - - - - - - By Martha Orr

TODDY *Inspiration!* By George Marcoux

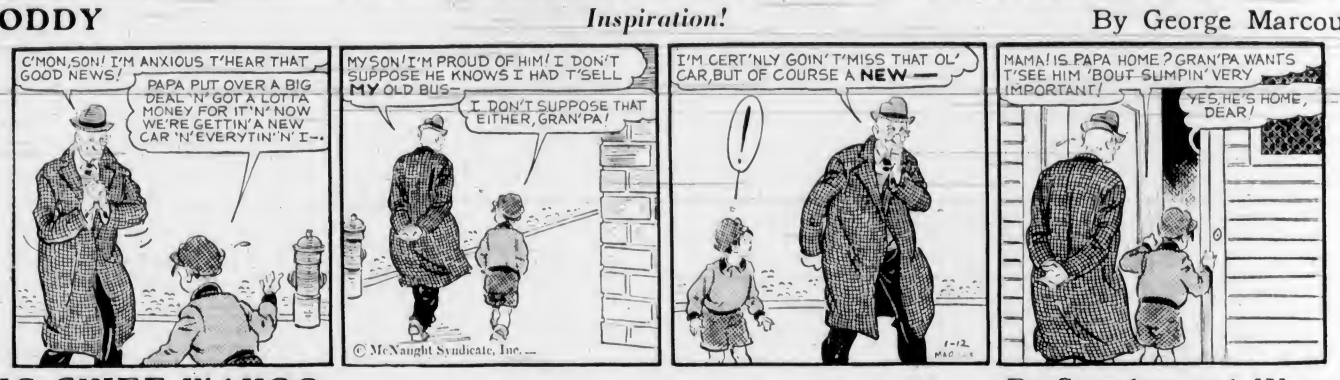

BIG CHIEF WAHOO - - - - - - - By Saunders and Woggon

POPEYE - - - - -

POP *The Way Johnny Understands It* By J. Millar Watt

TILLIE THE TOILER *It's Mac's Scheme That Doesn't Work* By Westover

Business and Professional Directory, Want Ads

The Daily Colonist

RATES FOR CLASSIFIED OR WANT ADVERTISEMENTS

Two cents a word each insertion; twelve cents a word a week, with a minimum of ten words; cash with order. No advertisements accepted for less than twenty-five cents.

Death and Funeral Notices, $1.50 first insertion; $1.00 for each additional insertion. Marriages, Cards of Thanks and In Memoriam Notices, $1.50 per insertion.

Birth Notices, $1.00 per insertion.

Advertisers who desire may have replies addressed to a box at The Colonist and forwarded to their private address. A charge of ten cents is made for mailing replies. In this case add three words (Box . . . , Colonist) to the count for the number of words.

Out-of-town readers of our advertisements ask advertisers to give address as well as phone numbers, as it is not always possible to communicate through the phone.

Any claim for rebate on account of error or omissions must be made within thirty days from the date of the same, otherwise the claim will not be allowed.

The Colonist will not be responsible for more than one incorrect insertion of any advertisement ordered for more than one issue.

The Colonist service is available every day from 8 a.m. to 9 p.m., excepting Sunday. Just call E mpire 4114.

To insure insertion, Classified Ads should reach The Colonist before 9 p.m. on the day previous to publication.

Classified Ads for The Sunday Colonist will be accepted up to 9 p.m. on Saturdays.

CLASSIFICATIONS

Acreage for Rent	83
Acreage for Sale	82
Acreage Wanted	84
Agents Wanted	16
Autos for Hire	65
Automobiles	67
Births	40K
Bicycles and Motorcycles	61
Boats and Launches	40A
Building Materials	39
Business Directory	33
Business Opportunities	75
Cards of Thanks	4
Church Notices	9
Clothing, Furs, Shoes, Etc.	40B
Coming Events	10
Dancing	23
Deaths	2
Dressmaking	23
Educational	86
Farms for Rent	85
Farms for Sale	87
Farms Wanted	88
Flats and Apartments to Rent	53
Flats and Apartments Wanted	54
Flowers	7
For Sale—Miscellaneous	40
Furniture	40C
Fuel	40C
Funeral Directors	6
Furnished Houses for Rent	52A
Furnished Rooms for Rent	49A
Furnished Rooms Wanted	50A
Hairdressers and Beauty Specialists	21A
Halls to Rent	36
Hotels	51
Housekeeping Rooms to Rent	52
Housekeeping Rooms Wanted	78
Houses for Sale	
In Memoriam	77
Listings Cancelled	29
Lost and Found	64
Machinery	85
Market Specials	3
Marriages	37
Miscellaneous	31
Money to Loan	8
Monumental Works	40E
Music	40B
Musical Instruments	40H
Nursery Stock, Plants, Etc.	20
Nursing and Convalescent Homes	21
Personal	34
Professional Directory	80
Property for Sale	81
Property Wanted	42
Poultry and Livestock	40P
Radio	40R
Room and Board	47
Room and Board Wanted	48
Situations Wanted—Female	18
Situations Wanted—Male	17
Summer Resorts	81
Swaps	41A
Teachers Wanted	15
Timber	74
To Exchange, Real Estate	76
To Rent—Miscellaneous	38
Stoves, Ranges, Furnaces	40L
Unfurnished Houses to Rent	55B
Unfurnished Rooms Wanted	50B
Wanted—Female Help	14
Wanted—Male Help	13
Wanted—Miscellaneous	41
Wanted to Borrow	32
Wanted to Buy—Houses	79
Wanted to Rent—Houses Unfurnished	57B
Wanted to Rent—Miscellaneous	39
Wood	33

2 DEATHS

EMSON—There passed away at his home on Thursday morning, Walter Emson, of 311 Walter Street, Saanich. The late Mr. Emson was born in Birmingham, England, and had been a resident of this city for the past eighteen years. He is mourned by three daughters, Mrs. P. G. McCarthy, Mrs. F. Musnick and Mrs. G. C. Shepherd, and a son, Frederick, and two grandchildren, all of this city.
The funeral will take place on Saturday afternoon from McCall Bros. Funeral House at 3 o'clock. Rev. A. E. G. Hendy will conduct the service, after which interment will be in the family plot in Colwood Burial Park.

DAY—At St. Joseph's Hospital, on January 11, 1939, Evelina Day, beloved wife of Harry Daborn Day, of 1240 Tattersall Drive, Saanich, born in London, England, and a resident of Canada for twenty-one years. Survived by besides her husband, one brother (Gordon Richardson), and one sister (Georgina Richardson), both in Saskatchewan.
Strictly private funeral services in Hayward's B.C. Funeral Chapel on Saturday, Rev. A. E. G. Hendy officiating. Cremation, Royal Oak Crematorium. (No flowers, by request.)

BELL—At the family residence, 'Aenda-Carey Road, there passed away Mrs. Mabel Lydia Bell, aged sixty-six years, a resident of Victoria for the past four years. She leaves to mourn one brother, Mr. W. A. VanFleet, residing in Charlotte, North Carolina, and one sister, Mrs. Wagner, of Toronto, Ont.
The remains are resting at the Thomson Funeral Home, and announcement of funeral will be made later.

ARDEN—At St. Joseph's Hospital on Friday morning, Mary Emma Arden, aged sixty-nine years, widow of the late William Arden, of Metchosin. The late Mrs. Arden was born in Toronto, Ont., and had been a resident of this city and district for the past forty years. She is bereaved by three daughters, Mrs. H. C. Silburn of Esquimalt, Mrs. J. W. Cline of Sooke, and Mrs. E. Seasle, of Abbotsford, B.C., and three sons, Charles and Walter, of Victoria, and Andrew, of Rocky Point.
The remains are resting at McCall Bros. Funeral Home, and the funeral service will be held in St. Mary's Church, Metchosin, on Saturday afternoon at 2 o'clock. Rev. H. M. Bolton will conduct the service, after which interment will be in the churchyard.

EDWARDS—At his residence, 840 Joseph Street, on January 9, 1939, there passed away at the age of eighty years, Llewellyn Allison Edwards. Born at Lancaster, England, the late Mr. Edwards had been a resident of Victoria for the past twenty years.
The remains are resting at the chapel of the Sands Mortuary, Ltd., from where the funeral service will be conducted on Saturday morning, January 14, 1939, at 10.30 o'clock. Rev. G. R. V. Bolster will officiate. The remains will be laid at rest in the Royal Oak Burial Park.

OSBORNE—At his residence, Ice House, R.G., on January 8, 1939, there passed away at the age of sixty-seven years, Ben Osborne. Born in Michigan, U.S.A., the late Mr. Osborne had been a resident on Vancouver Island for the past five years. He resided in Swift Current, Sask., for a number of years, coming to Banff, Alta., where he was employed at the Banff National Park, and later still resided in Vancouver, B.C. There remain to survive his passing, his wife, at present in Axial, Colo., U.S.A.; a brother, Frank, of Swift Current, Sask.; a sister, Mrs. Mary Wilks, Sault Ste. Marie, Ont., and several nieces and nephews.
The remains are resting at the chapel of the Sands' Mortuary, Ltd., from where the funeral service will be conducted on Monday, January 16, 1939, at 2 o'clock. The remains will be laid at rest in the Colwood Burial Park.

SIMPSON—On January 13, 1939, at the family residence, 1158 Hampshire Road, Sidney Seymour Simpson, aged ninety-two years, born in Yorkshire, England, and a resident of this city for two and a half years, formerly of Battleford, Sask. Survived by his wife, two sons, Sydney Henry, Duck Lake, Sask., and George Harold, of Battleford, Sask.; three daughters, Miss Ethel Myrtle Simpson, at home, Mrs. Harold M. Lamont, Portland, Ore., and Mrs. James W. McGivery, Prince Albert, Sask.; one adopted daughter, Mrs. Wilfred T. Beaton, North Battleford, Sask., and two sisters in England, Mrs. Pearce-Ellis, Gloucestershire, and Mrs. M. Pickering, Doncaster.
The funeral will be held on Monday, the 16th, leaving the residence, 1158 Hampshire Road, at 1.45 p.m., proceeding to St. Mary's Church, where services will be conducted at 2 o'clock. Interment in Royal Oak Burial Park.

2 DEATHS (Continued)

GAETZ—At the Royal Jubilee Hospital on January 13, 1939, Raymond Leonard Gaetz, of 2430 Central Avenue, Oak Bay, in his seventy-second year, born in Nova Scotia and a resident of Victoria for five months, formerly of Red Deer, Alta. Survived by his wife at the residence.
The remains are resting in Hayward's B.C. Funeral Chapel, and will be forwarded on Monday to Red Deer, where services will be held, and interment made on Friday, January 20.

5 IN MEMORIAM

HOLLETT—In loving memory of our dear daughter and sister, Eileen, who passed to sleep January 14, 1938.
The years may wipe out many things,
But this they'll wipe out never
The memory of those happy days,
When we were all together.
We think of her in silence,
Her name we oft recall,
But there's nothing left to answer,
But her picture on the wall.
Just when her life was brightest,
Just when her hopes were the best,
God called her from among us
To a home of eternal rest.
—Ever remembered by her loving mother, sisters and Frank.

PARKER—In loving memory of T. Parker, who departed this life on January 14, 1934.
To memory ever dear.
Remembrance is a golden chain,
Death tries to break, but all in vain.
—Inserted by his son and daughter-in-law, Mr. and Mrs. A. E. Parker, R.M.D. No. 1, Rocky Point, B.C.

6 FUNERAL DIRECTORS

HAYWARD'S B.C. FUNERAL CO., LTD.
Established 1867
734 Broughton Street, Victoria, B.C.
Empire 3814 Empire 4065 Garden 7639
Lady Assistant

McCALL BROS.
"The Floral Funeral Home"
Office and Chapel, Corner Johnson and Vancouver Streets
Phone G arden 2012

S. J. CURRY & SON
Funeral Directors
Corner Quadra and Broughton Streets
Phone G 5512
Distinctive Funeral Service in Our New Mortuary at Moderate Cost
Experienced Lady Attendant
SANDS MORTUARY, LTD.
Phones E 7511, G 3530 1803 Quadra St.

THOMSON FUNERAL HOME
1825 Quadra Street
Complete Service at Reasonable Cost
Lady Attendant
Phone G 2612

7 FLOWERS

ANY FLORAL DESIGNS at lowest prices. Pollock Bros., 1315 Douglas St. G 5231.

CALL E 0743 FOR ARTISTIC FLORAL designs. Jennings, florists, 734 Yates.

BROWN'S VICTORIA NURSERIES, 618 View. Design work executed, lowest prices. We grow our flowers. G 8612, G 3321.

BALLANTYNE BROS., LIMITED
1211 Douglas Street Phone G 2421
We Telegraph Flowers
CUT FLOWERS AND DESIGNS

8 MONUMENTAL WORKS

STEWART MONUMENTAL WORKS, LTD. Fake No. 6 car to works, 1401 May Street. Phone G 3452.

10 COMING EVENTS

A BARREL OF FUN AT THE HARD-times dance, Foresters' Hall, Wednesday, 18th. The bigger the tramp you are the more fun you'll have. Lots of prizes. 8 prizes. Novelty supper. 35c. Stewart's Orchestra.

AN OLD-TIME DANCE WILL BE HELD at the Esquimalt A.A. Association Hall, Fraser Street, Saturday. Dancing 8-12. Refreshments. Stewart's Orchestra. Admission 35c.

AT HONGKONG CAFE, 550 FIGOARD—Dine and dance every Wednesday and Saturday night, orchestra, other nights dance to pianist. No cover charge.

A POPULAR OLD-TIME DANCE AT Lake Hill Saturday, 8-12. Irvines orchestra, refreshments, prizes; tombolas 35c.

AT COLWOOD HALL, BASKETBALL and dance, Saturday, 14th. Bunk McEwan's Orchestra, 8 till 12, refreshments, 35c.

AT PLAYFAIR CLUB, 1230 GOVERNment, White nightly, 8-45. Good cash prizes. Afternoon games.

A BIG OLD-TIME DANCE THIS SATURday, 8-12. CPOT, 8-45. Haymakers six-piece band. Prizes, supper. 35c.

BIG GINGHAM AND OVERALL DANCE on Saturday, 8-4 a.m., Skinner Street. 3.30 till 12. Seafe's Old-Time Orchestra. T. Lidgate, M.C. Best prizes and refreshments in town. 35c.

FIRST SPIRITUALIST CHURCH SILVER tea, B.O.E. Hall, Saturdays, 2.30; readings.

INTERMEDIATE BRANCH MUSICAL ART Society, Saturday, 8 p.m. Truth Centre.

PROGRESSIVE FIVE HUNDRED, PRIDE of the Island Lodge, I.O.F. Hall, tonight, 8.30 o'clock prompt. Good prizes. Admission 25 cents.

SKATING SESSIONS 751 VIEW STREET —Tuesday, Wednesday, Thursday, Saturday afternoon, 3.30 to 8. Tuesday, Thursday, Saturday evenings, 8 to 11 o'clock. Beginners 1 to 3:30 p.m. Wednesday and Saturday. Admission, Afternoons, 15c; evenings, gentlemen, 35c, ladies, 25c, including skates.

DANCE SATURDAY

SHRINE AUDITORIUM, CHAS. HUNT'S 7-piece orchestra. 35c. Watch for our big holiday-carnivals soon!

WHIST NIGHTLY, 8-45. 113 PRIZES. Afternoon, 2.30. Central Whist Club.

REOPENING DANCE
Oak Bay Theatre Ballroom
Val Carson's Orchestra
Saturday, January 14. Admission, 35c.

13 WANTED—MALE HELP

DEPENDABLE BOY OR GOOD CHARacter, age 15-17, for grocery store. Willing to learn business. Apply Box 3241, Colonist.

YOUNG MAN WITH CAR, FOR RETAIL sales. Security investment $50. Unlimited earnings. Box 3281, Colonist.

14 WANTED—FEMALE HELP

COOK GENERAL, CAPABLE TAKING over complete household duties. Electric stove. Two adults. State wages. Apply Box 3277, Colonist.

CAPABLE GENERAL, ABLE TO COOK, in all-electrical home, two children, good wages, references. Box 3923, Colonist.

YOUNG WOMAN TO ASSIST WITH housework, three adults, good home, wages $15, live in. Box 3239, Colonist.

STUDENTS WANTED
VICTORIA HAIRDRESSING SCHOOL
WOOLWORTH BUILDING

16 AGENTS WANTED

MANUFACTURER, OF VANCOUVER, wants agents, exclusive for Victoria and vicinity. Entirely new household articles and auto accessories. Sells all stores. Big profits. Investigate. Box 3242, Colonist.

17 SITUATIONS WANTED—MALE

ACCOUNTANT, 20 years' experience, will write up books, prepare financial statements, income tax returns; also auditing. Charges reasonable. Wedderburn, G 3181.

A. J. GREGO — HOUSE WINDOWS cleaned outside, 5c each. G 5023.

CARPENTER, Kelsonbing, Painting. Competent work. Beechy, E 4270.

EXPERIENCED TRUCK AND CATERpillar operator, good mechanic (make own repairs); also acetylene welder. Box 3241, Colonist.

MARRIED MAN, EXPERIENCED TEAMster and milker, wants work. Box 3242, Colonist.

PLASTERING, Lathing, Brickwork, Cement work. New or repairs. G 5116.

17 SITUATIONS WANTED—MALE (Continued)

SINGLE YOUNG MAN, EXPERIENCED kitchen, dining-room, janitor, gardening, farming. Prefer living in. E 8083.

TRUCK DRIVER, DO OWN REPAIRS. Good references. Go anywhere. G 8480.

17A PAINTERS AND DECORATORS

PAINTING, PAPERHANGING, KALSOmining. Lowest prices. G 3471.

$5 RM PAPERED INCLUDES PAPER, before Spring rush. Archer, G 2328.

17C CARPENTERS AND CONTRACTORS

ALTERATIONS, HOUSE-RAISING, CONcrete work, repairs. O'Reagan, G 7682, G 2258.

ALTERATIONS, BUILDING REPAIRS, roofing a specialty. T. Thirkell, E 4625.

EVERYTHING IN CONCRETE, DAY OR contract. E 7473. W. Trace.

17E GARDENERS

PRUNING—ROSES, SHRUBS, HEDGES; lawns laid, borders planted. E 8825.

PLANTS, Shrubs, Good Gardening, Landscaping. 312 Westholme Hotel. E 1151.

WEATHER STRIPPING
PEACE METAL WEATHERSTRIPS
Estimates Free — B. T. Leish. E 9885

18 SITUATIONS WANTED—FEMALE

EXPERIENCED GIRL DESIRES FEW hours work daily, housework, sewing. Phone E 7703.

GIRL, 15, WISHES APPRENTICESHIP to anything. Box 3236, Colonist.

PRACTICAL NURSE, CAPABLE TAKING full charge, cooking, etc., day, week or month. E 8716.

QUIET YOUNG GIRL WOULD LIKE part-time work, sleep out. Box 3267, Colonist.

TRAINED CHILD'S NURSE. G 1901.

WIDOW AND GROWN DAUGHTER seek position as housekeeper, companion-help or charge of home during owner's absence; references. Apply Box 3238, Colonist.

WANTED — OFFICE OR CLERICAL work. Completed commercial course. Box 3237, Colonist.

WOMAN wants washing, ironing, cleaning, 25c hr.; car fare. E 5392, Rm. 1.

YOUNG WOMAN ANSWER OFFICE phone, etc., exchange use typewriter. Box 3234, Colonist.

21 PERSONAL

ACQUIRED APPETITE FOR THAT which neither helps to build body or feed often becomes part and parcel of that person and rules him. All should realize life is a race and those competing should lay aside every weight. They should also realize their system should be daily built up with food that our coarse whole wheat bread (free from molasses, sugar or white flour) or some of our other many lines of building foods, then "Life's" race will be a pleasure. Call at Seven-Eleven Fort Street daily and reap profits thereby. Golden Loaf Bakery.

A PERMANENT WAVE, INDIVIDUALLY styled. Special prices on shampoo and finger wave. Bert Waude Salon, 718 Yates Street. Telephone E 4023.

AVOCADOES, LIMES, FANCY FRESH California dates, unsulphured figs. Lilley's Confectionery, 1409 Douglas. E 5511.

ARRIVING DAILY, FRESH LEMON soles. A-Keys Fish Market, 824 Yates Street. Delivery, telephone G 7101.

A MARSHALL—Furs remodeled, repaired; ladies' tailoring. Room 62, 639 Yates.

BUTTERMILK A GOOD OLD-FASHIONed drink from town for sale, vitality, 25c quart delivered. Registered Jersey Dairies, 608 Broughton St. G 5044.

BOAG'S REMEDY DOES HEAL ECZEMA. Hudson's Bay and D. Spencer's.

ENGLISH HAND LAUNDRY—COLLARS turned 1doz. shirts 13c up, collars 3 for 10c. Cedar and Johnson. E 8812.

ECZEMA, ITCH, PILES, ULCERATED legs. Try Geo. Lee's Chinese remedy, 628 Cormorant. Dept. and Drug Stores.

FREE ONE PINT DELICIOUS ICE cream with each $2.50 purchase of novelties or chocolates, etc., at English Sweet Shop, 726 Yates Street.

FREE COLONIST TABLOID COOKBOOK (as published with our edition of November 6). Apply Colonist Circulation Department.

FREE—COLONIST BONG SHEETS NOW available. Apply Colonist Advertising Department.

FREE—DIGGON-HIBBEN SONG SHEET, new edition, at our store, Govt. St.

GOBLIN OUTDOOR ADVERTISING INvites you to see this marvelous British cleaning unit in your home. Three-year guarantee. $49.50 up. Phone E 5823.

HOUSEWIVES EVERYWHERE ARE turning to Masters Health Bread because it is the only food that is always uniform in quality and flavor.

NUMEROLOGY IS THE PYTHAGOREAN philosophy which classifies your place in life sum. Fateful days, lucky days, your health and lucky colors can be explained by Madam Starr, numerologist, at Kelwas's Cafe. We serve special turkey plate dinners every Wednesday and Saturday for 35c. A trial will convince you of the value of both.

OIL BURNERS, EXPERT SERVICE, cleaning, adjusting, etc. Lynn, G 6938.

J. T. SLINGSBY MASSEUR AND FULLY qualified physiotherapist, formerly of Calgary, Alta. Massage, remedial exercises and electrical treatment. Twenty years guide; medical direction. Room 420, Hayward Building. Phones G 1834 and G 1818.

MEN'S HATS CLEANED AND STEAM blocked, 50c; hand cleaned and blocked, waxy finish, $1.00. Ladies' hats, 50c. Victoria Hat Mfg. Co., 811 Yates Street.

NATURAL FOODS FOR HEALTH — Flour, cereals, breads, soya products, etc. Health Food Shop, 1035 Fort Street.

OIL BURNERS SERVICED, STOVES AND ranges repaired. W. H. Denison, G 3229.

SAWDUST BURNERS EXPERT SERVICE. All makes, coils made, range connections, boilers installed. H. Watkins, G 7980.

SALE—THRIFT SHOP, 610 CORMORANT Street. Dresses, suits and coats, Wednesday, 18th, and Saturday, 21st.

VIKING SHOP, 1031 FORT STREET—Imported accessories, pewter buttons.

21A HAIRDRESSERS AND BEAUTY SPECIALISTS

AT THE MAISON TYRRELL HAIRdressing Parlors, David Spencer, Ltd., we are specializing all the newest of machineless permanents, Zotos and Jamal, the aristocrats of all permanents. E 4414.

HAVE A GOLD BAND PERMANENT—Ideal for the latest styles. May be had only at the
LA FRANCE BEAUTY SALON
727 Yates Street Phone G 7443

MAISON TYRRELL
HAIRDRESSING SPECIALISTS
4TH FLOOR D. SPENCER LTD.

MAGIC CURLING FLUID WILL HOLD curls in for a week or longer. Price 50c. Sold at the La France Beauty Salon, 727 Yates Street.

NEW FALL PERMANENTS, FINE HAIR a specialty. Bobette Beauty Room A, Campbell Building. G 6832.

SPECIAL ON OIL PERMANENTS FOR January. E 0433.

THE HILDA BEAUTY SHOP HAVE NOW moved to their new shop, half a block south on Newport Avenue. E 0722.

VICTORIA BEAUTY PARLORS CALL E 8315 for a good permanent. Experienced operators. 1218 Broad Street.

BEAUTY SPECIALS!
Keep your beauty costs low by taking advantage of the Avalon Annex reduced prices! You will find many opportunities to save, for the price of every kind of Beauty aid and every phase of beauty is very reasonable.
No appointments necessary—come in any time you wish.
AVALON ANNEX
Phone E 0522 1104 Douglas Street

23 EDUCATIONAL

QUALIFIED TEACHER WILL COACH mathematics, Latin, etc. G 4566.

ROYAL BUSINESS COLLEGE, 1006 Government. G 6014. E. W. Maunsell.

DOUBLE SERVICE IN WANT ADS

You can telephone your answers as well as your classified advertisements to The Colonist. Readers are often interested in Want Advertisements that do not carry the names or addresses of advertisers but a Colonist box number. For the accommodation of those readers who find it inconvenient to write an answer and to serve the advertiser better

We Will Take Replies to Box Numbers Over the Telephone

The Colonist service is available from 8 a.m. to 9 p.m., excepting Sundays. Phone Empire 4114.

23 EDUCATIONAL (Continued)

SIMPLIFIED SHORTHAND TAUGHT IN 12 lessons. Private tuition. My Secretary, 304 Hibben-Bone Building. 1122 Government. E 3132.

ST. MARGARET'S BUSINESS SCHOOL—Junior House, St. Margaret's School. Miss W. G. Millican, principal. E 3234.

SPROTT-SHAW BUSINESS INSTITUTE Courses: Stenography, secretarial, commercial, radiotelegraphy. G 4512.

STANDARD SCHOOL STENOGRAPHY—Oak Bay Junction. Miss G. Dickson.

24 MUSIC

SPANISH AND HAWAIIAN GUITARS and mandolins. Hours 2 to 9 daily. Saturdays 9 to 2. Jenkins, 1018 Pandora.

25 DANCING

ALL BRANCHES, BALLROOM CLASS Saturday. Dorothy Cox. M.R.A.D. E 7638.

ALL TYPES OF DANCING AT VIOLET Fowkes Studio, 1112 Government St. E 2066.

BALLROOM—TAUGHT CORRECTLY BY the famous Arthur Murray method at Mr. and Mrs. George Rosaire's, Victoria's leading ballroom instructors. E 4854.

BALLROOM AND TAP JOSEPHINE Brydges and Ronald Bladen. G 1070.

GRACE ATTFIELD DANCE STUDIO—Hollywood's Latest. 1118 Broad. E 4583.

29 LOST AND FOUND

FOUND—BLACK SPANIEL WITH WHITE on chest (male). Phone E 4074.

LOST — WEST HIGHLAND TERRIER, white. Answers to name of Peter. Finder please notify P. C. Richards, secretary ministry of finance, Parliament Buildings. Reward. Phones E 1111 and E 8384.

LOST FRIDAY AFTERNOON ON FORT or Street, between Duchess and Verrinder Avenue, diamond earring. Reward. Phone G 6349.

LOST—FOUR MONTHS OLD WIRE-haired terrier pup, brown, from 916 North Park. Phone E 8433.

LOST — NINE-MONTH-OLD SPRINGER Spaniel, female, answers to "Penny." Fernwood district. Reward. Phone G 7810.

LOST—A GOLD W.A. PIN. REWARD. Box 3211, Colonist.

STRAYED — BLACK WITH WHITE markings, cross-bred Spaniel and Retriever, Mount Tolmie district, January 5. Persons harboring same will be prosecuted. Reward. G 5318.

WILL PERSON WHO ACCIDENTLY took parcel from Fort Street Vancouver Drug, phone G 5119?

31 MONEY TO LOAN

A MORTGAGE LOAN CAN BE ARranged by us in any amount, repayments to suit. Building loans a specialty. Low interest, quick decisions, moderate charges. Also Dominion Housing Act loans.
P. R. BROWN & SONS, LTD.
1112 Broad Street Phone G 7171

ANY REQUEST FOR A MORTGAGE APpreciated. Bie H. C. Holmes, Pemberton & Son, Ltd., 625 Fort St. G 8124.

33 BUSINESS DIRECTORY

CARPETS

CARPETORIUM CO., 1025 COOK — Clean, repair and sell carpet. E 2861.

FLOOR SURFACING

V. L. HARDWOOD FLOOR CO., 707 Johnson. Free estimates. G 7314.

INSURANCE

FIRE AUTO INSURANCE — SEE LEE, Fraser & Co., Ltd., 1222 Broad Street.

PUBLIC STENOGRAPHER

ETHEL SEYMOUR, 2077 CAMPBELL Building, Douglas Street. Phone Garden 2575. Authors' manuscripts, law and general. Strictly confidential.

UPHOLSTERING

UPHOLSTERY AND REPAIRS, MODERate prices. Clarke, 1034 Fort. G 4744.

LITHOGRAPHY

LITHOGRAPHY
Labels for Every Purpose in Any Design or Color Combination
Commercial Work — Letterheads, Invoices, Cheques, Bonds, Debentures, Etc.
Photo-Litho Map Work
THE COLONIST
Lithographing Department
1211 Broad Street

WINDOW GLASS

WINDOW GLASS REPLACED AT shortest notice. Auto glass replaced while you wait. Medlor Bros., Ltd., 819 Broughton Street. Phone G 3021.

WOOD AND COAL

A BARGAIN YOU CAN DEPEND ON—Unbelievable, dry, inside fir, cut to stove lengths, with heavy bark, 12-inch sawdust, as good as cordwood and near alongside wood, 2 cords, $9.50. Dependable Island and Bootless coals, every kind of bone dry wood. Ronald Hopkins Coal & Wood Co. E 7916.

A SPECIAL SALE MALAHAT DRY INside fir, 16-in., mixed with bark, slab lengths, guaranteed never to water, ready to burn. Now only $2.50 cd., 2 cds. $4.50. Heavy slab from Discovery, 12-in. long, 14 now $3.25, 2 cds., $6. Bone-dry 80 cd. dry Douglas $4 cd. C.O.D. Rooke Dry Wood Co. E 8925.

ALL DRYLAND THICK BARK SLAB and inside blocks, 12-inch wear, $1.75, 2 cds., 2 cds. $3. Inside block $4. Dry Malahat, $5 cd. Dry cord in cord mark, $6.50. Up-land fir screened sawdust, unit $3.25. Old John Wood, 2484 Douglas. E 2743.

A BARGAIN—STOVE LENGTHS, INSIDE fir blocks, mixed with heavy bark slabs, from Malahat. Guaranteed never in water. Ready for basement. 1 cd. $3.75, 2 cds., $5. Sooke Lake Wood. E 9411. G 2919.

ALL COOPERAGE WOOD & FUEL CO., Ltd.—Quality bone-dry stovewood, $2 1/2 cd. Kindling, $1.50 1/2 cd. Inside blocks, $3.50 cd. Heater blocks, $2.50. G 2341.

ALL BONE-DRY STOVEWOOD 12 1/2 CD. Kindling, $1.50. Inside blocks, $3.50 cd. Heater blocks, $2.50 cd. E 5023.

A BONE DRY GUARANTEED, $3.75 cd., 2 cds., $7.25. Ready for cellar. G 3122.

A BARK, $6 CD., TWO CDS., $11. Coal, 65c sack. E 1441.

ALL BEST REAL DRY CEDAR, $1.25 load, 2 loads order, $2.25. E 8722.

CORDWOOD—First growth, 4 ft., 2 cds., $11. Bone-dry, 12-in., $4.50 cd. E 2702.

DRY 4 FOOT CORDWOOD IN 3 CORD lots, $4.75 cord. J. F. Painter & Sons. G 3541. 817 Cormorant Street.

DRYLAND WOOD, 2 cds. $5, 1 cd. $3.75. Bone-dry fir sawdust mixed, $3.25 cd., bone-dry inside blocks, $5 per cd., bone-dry heavy slabs, $5 per cd. No. 1 fir mixed wood, inside blocks, $7 per cd., inside blocks, $4 per cd., heavy slabs, $3.50 per cd. Shawnigan Douglas Fir Wood Company. Phone E 7914.

33 BUSINESS DIRECTORY (Continued)

DRYLAND SAWDUST, $3.50 UNIT. 60 sacks $4.50. Wood and coal. G 0045.

EIGHTY CDS. MILLWOOD, 12 INCH, 1 cd., $2.00, 2 cds., $3.50. Only one week. G 3213.

FULL unit, skd. $4.50, blk. $3.50. Screened fir. Sawdust supply. E 2393. G 2171.

FIRST-GRADE FIR SAWDUST, 60 BACKS $4.50. Phone E 3854.

FAMOUB FUEL CO. SAWDUST, 60 SKS. $4.25; bulk, $3.50. E 2924, day, night.

MALAHAT DRYLAND SAWDUST ONLY 60 sacks, $4.75. J. E. Painter & Sons, 817 Cormorant Street. G 2341.

MUST move in 1 wk.—100 cds. 12-in millwood, $2 cd., 2 cds., $3.50. G 2452.

NO. 1 FIR MILLWOOD, $2.50 CD. IN 2-cd. lots, inside fir, $4.00 cd. screened fir sawdust, $3.75 unit. Mangine, Blue Fuel, 1910 Store Street. E 0624.

NO. 1 FIR MILLWOOD, $2.50 PER CORD. Inside fir blocks, $4 per cord. No. 1 fir headrig sawdust, sacked, $4.75 unit. George Harkett. G 2847.

SPECIAL—NO. 1 FIR SLAB MIX. INSIDE, 2 cds., $4. Dry slab mix. inside, 2 cds., $6. Been in yard all Summer. Heavy slab, $3.50 cd. Inside blocks, $4 cd. Selkirk Fuel Co. G 5334.

SPECIAL A 1 BONE-DRY DOUGLAS (INside) fir makes nice kindling and stovewood. While it lasts—$4 per cord, 2 cords $7.75. Dominion Fuel Co. E 4734.

SAWDUST—DRYLAND FIR, HEAD RIG 1 unit, $3.25, 60 sacks $4.25. G 1915.

BONE-DRY SLABWOOD
$6 PER CORD, DELIVERED
THIS IS A HEAVY SLABWOOD, WITH plenty of bark. It is the equal of cordwood, which is sold at much higher price.
—Prompt Delivery—
KIRK COAL CO., LTD
1239 Broad Street Phone G 3241

NO. 1 FIR MILLWOOD, $2.50 CD., IN 2-cd. lots, dryland, $3.50 cd., inside fir, $4.00, 2-cd. lots. Economy Fuel. G 6543.

UP-ISLAND, SCREENED, FIR BAWDUST. Bulk, $3.50; sacked, $4.50. E 4044.

YARD CLEAN-UP—HEAVY MILLWOOD, 2 cds., $3.50, 12-in. cedar, $1.75 1 cd. E 4734.

$2.50 PER CORD
All-Fir Heavy Inside Furnace Blocks
G 7915

$1.65 1/2 CD.: Dryland fir. Coal, sawdust. Shepherd's. E 6338 anytime.

$3.50—UP-ISLAND SLAB, 12-in. RODgers Wood Co., Alpha St. G 2214.

34 PROFESSIONAL DIRECTORY

CHIROPRACTORS

JOHN M. Blurdy, registered and licensed chiropractor. 109 Union Bldg. E 3024.

COLONIC IRRIGATION

COLONIC IRRIGATION STEAM Baths, massage. 507 Campbell Bldg. E 2521.

ENGINEERING

RADIO, TELEVISION, AIR CONDITIONing, Diesel electrical. For expert vocational guidance and information, write at once, giving past or present employment, to Box 3137, Colonist.

MASSAGE

MRS. BARKER, MASSEUSE, VAPOR baths, chiropodist. 225 Howe. G 1881.

OPTOMETRIST

JOSEPH ROSE, OPTOMETRIST. PHONE E 6014 for an appointment. 1317 Douglas.

OSTEOPATHIC PHYSICIANS

DR. VERNON B. TAYLOR, REGISTered and licensed. 408-7-8 Belmont Building. Phone Empire 7823.

PATENT ATTORNEYS

ERNEST E. CARVER, F.P.I.C.
Registered Canada and U.S.
Patents and Trade Marks in All Countries
789 W. Pender, Vancouver. Phone Sey. 1352.
FETHERSTONHAUGH & CO.
Patents and Trade Marks
Offices Throughout Canada and U.S.
769 W. Pender, Vancouver. Phone Sey. 3706.

PHYSIOTHERAPY

H. H. LIVSEY—Registered and Licensed. 218-9 Pemberton Buildings. G 3843.

36 HALLS TO RENT

STEAM-HEATED HALL SUITABLE FOR dances, meetings or concerts, kitchen and dishes. Apply 724 Fort. E 8821.

37 MISCELLANEOUS

SAWS, ALL KINDS, FILED, SET, gummed etc. Phone W. Emery, 1567 Gladstone Avenue.

40 FOR SALE—MISCELLANEOUS

40A BUILDING MATERIALS

ISLAND BUILDING SUPPLY COMPANY—Everything in builders' supplies. E 6213. 518 Fort, corner Langley.

SHINGLES, HIGH GRADE (XXXXX), Dalziel Box Company. G 1422.

THE MOORE-WHITTINGTON LUMBER COMPANY, LIMITED
Established 1893
LARGE STOCK — RIGHT PRICES
Lumber, Millwork, Gypsum, Masonite, Insulex, Gypsum Wool, Shingles, Etc.
SIDNEY SPEEDY SERVICE
WHETHER YOU WANT one piece or a truckload of lumber, you can depend on the same prompt service. Let us supply all your building needs.
SIDNEY LUMBER
G 2515 2118 Government St.

WALLBOARDS IN STANDARD MAKES. Fir panels in new embossed pattern. Everything for building. R. A. Green Lumber Co., Ltd., 2930 Douglas. G 3613.

40D FURNITURE

CHESTERFIELDS, NEW, TERMS DIRECT from the warehouse. You save the overhead expense. Can be seen at Heaney Bonzac Company.

COMPLETE WALNUT STEEL BED, cable springs, used four months, cost $25, sell $12. G 8849.

ST. JAMES FURNITURE STORE — FOR sale, old St. James bar, most ornamental bar in town, suitable beer parlor, lunch counters, etc. Hotel St. James Block, 838 Johnson Street. Phone G 1189.

WANTED—GOOD USED FURNITURE. We pay highest cash prices. Holland Bros., 733 Fort Street. G 0813.

A GOOD SELECTION OF USED FURNITURE
Alan Antiques, At Lowest Prices
Delivery Free in City
BEST'S FURNITURE
1317 Broad Street Phone E 8922

OFFICE AND STORE EQUIPMENT

DESKS, CHAIRS, FILING CABINETS, etc., new and rebuilt. Dragon-Hibben, Ltd., 1219 Govt. St. G 8194.

40H MUSICAL INSTRUMENTS

A NEW-SCALE WILLIAMS UPRIGHT piano, 2.30 Fitzge Road, after 5.

CRAIG MAHOGANY PIANO AND STOOL, fine tone and excellent condition, cheap for cash. E 8943.

FOR SALE—B-FLAT BASS SAXOPHONE, perfect condition. Real bargain. Write A. Collard, Box 43, Duncan, B.C.

40P RADIO

FOR RADIO SERVICE OF QUALITY ring George Music Store. E 4421.

RADIOS FOR HIRE, WEEK OR MONTH. Radios repaired, tubes tested free. Aaronson's, 1328 Government. G 4722.

VIOLIN, GUITAR AND BANJO CASES, cheap. Brydges, 709 Johnson Street.

40R NURSERY STOCK, PLANTS, ETC.

A Mart for Busy Readers—Property for Sale or Trade

TO OUT-OF-TOWN SUBSCRIBERS

Out-of-town subscribers who wish to answer advertisements in which only the telephone number of the advertiser is given, may mail their replies to The Colonist, and The Colonist will communicate such replies to the advertiser.

65 AUTOMOBILES
(Continued)

SPECIAL BARGAIN PRICES ON THESE USED CARS

GRAHAM, 1930 SEDAN—Small six-cylinder motor, reconditioned in our own shop, smart appearance and wonderful value for only $250

FORD, 1934 "V" COACH—Economical, reliable and easy to handle. More than your money's worth for $325

BUICK, 1930 FOUR-DOOR SEDAN—Good tires, roomy inside with deep-seated cushions. A car that will give you very satisfying service $299

CHEVROLET, 1934 COUPE—One of the famous standard models. This one needs a little appearance work. Fix it yourself and save money $325

TERRAPLANE, 1934 COACH—Smart, snappy and stylish in appearance. We do not hesitate to say you cannot duplicate this value at an equal price $455

WILLYS, 1935 SEDAN—When you see this car its value will be evident. Built for economy $470

TERRAPLANE, 1936 SEDAN—It isn't often we have a car in such good condition, we can sell so low in price. See it today $580

AUSTIN, 1936 SALOON "7"—Can hardly be told from a new car. We have priced this down to make a real bargain $585

CHEVROLET, 1937 COUPE—Master model. We invite you to come in and test this car. You will find it even better than you expect $695

CHEVROLET, 1937 MASTER SEDAN—Park it among the cars of your friends and they cannot tell that it is not a new car $775

WILSON & CABELDU, LTD.
938 Yates, E 9722 — 971 Yates, E 1107

Open Evenings

EXTRA SPECIAL
1927 FORD COUPE
Small Mileage
$695
— MANY OTHERS —
Terms — Open Evenings — Trades
860 Yates St. Phone G 2812

REMEMBER, YOU CAN'T BEAT A NASH!

1937 NASH AMBASSADOR "9" SEDAN. First-class condition. A real automobile for someone at only $1185

1927 NASH-LaFAYETTE SEDAN. Low mileage. Just like a new car. Only $950

1927 NASH-LaFAYETTE COACH. First-class condition throughout. Only $875

— Many Others —
BURTON & WILLIAMS MOTORS, LTD.
Nash-LaFayette Agents
1001 Blanshard Street — E 9415
— Open Evenings —

PACKARD SEDAN—One of the late models. Six-cylinder. In new condition. Fully guaranteed $1145

FORD SEDAN—Just like new, with trunk, etc $925

TERRAPLANE SEDAN — Thoroughly first class and excellent value $450

Assortment of Others

DAVIS-DRAKE MOTORS LTD
Buick and Oldsmobile Cars
GMC Trucks
Duncan
Fort Street at Quadra, Victoria

1926 DURANT SEDAN—
A real snap $145
1926 FORD COACH—
Model "A" $135
HUPMOBILE TOURING—
Fine condition $125
ALSO DAMAGED HUPP "6" SEDAN—
Handy man can repair same $60
MASTERS MOTOR CO., LTD.
809 Yates Street — Phone E 3541

1933 CHEVROLET, IN REMARKABLE CONDITION.
Other Reconditioned Cars of Standard Makes
JONES BROS. SERVICE STATION, LIMITED
Yates at Quadra — Phone E 4021

1938 FORD DE LUXE TUDOR—As new. Mileage 5,000. Big reduction.
PONTIAC DE LUXE SEDAN—Turret top, safety glass. This car is equal to new $795
SMALL NASH COUPE—
De luxe model $395
CECIL EVE MOTORS, LTD.
Yates at Quadra Street
Pontiac Cars — GMC Trucks

1937 CHEV. SEDAN DELIVERY. 1695. 1935 Hupmobile "series" cheap. 1937 Graham, supercharger, like new. Upright and underbody hydraulic hoists. New and used parts for all makes of cars and trucks.
CLARKE'S AUTO & TRUCK PARTS
931 View Street — Phone E 8041

1937 CHEVROLET MASTER DE LUXE sedan as new—privately owned, heater, defroster, etc. 1850. Box 3291, Colonist.

1928 CHEVROLET—IN PERFECT shape. 312 Niagara or phone E 9936.

1932 SPECIAL CHEVROLET COACH, privately owned, first-class condition. Box 2222, Colonist.

1936 FORD DE LUXE SEDAN IN GOOD condition. 1660. Phone G 3476.

66B WANTED

BEST CASH PRICE FOR YOUR CAR AT Empress Sales. 790 Yates. G 3912

CASH FOR YOUR CAR FOR WRECKING. Cameron Bros. 1340 Craigflower. E 6598

GET MORE FOR YOUR CAR AT THE Mutual Auto Sales. 932 Johnson

WANTED — A SMALL CAR. PHONE G 8339.

67 BOATS AND LAUNCHES

BOAT ENGINES FOR SALE—BIG 9 Butck, Paige, Chrysler, 4 and 6 Dodge, Whippet. Jordan & Cameron Bros. E 6598

EVINRUDE-ELTO OUTBOARDS, 35% UP. H. Aylmer, at Jones Bros. Ltd. Good used motors. Also motors for rent.

FOR SALE—21 X 7-FT. LAUNCH HULL. Haycroft, Roberts Bay, Sidney.

67 BOATS AND LAUNCHES
(Continued)

WANTED—GOOD MARINE ENGINE, 10 to 20-H.P. four-cylinder. Box 2272, Colonist.

39-FOOT WEST COAST TROLLER, 26-h.p. Miller Diesel. Only $890. 26-foot West Coast troller, Diesel engine. Enterprise Wharf.

30-FT. GILL-NET TROLLER, 5 X 6 Palmer engine, 7-ft. 9-in. beam. Price 1600. Telephone Sidney 32 X.

75 BUSINESS OPPORTUNITIES

CORNER GROCERY BUSINESS—GOOD location. Nice turnover. Stock at invoice. Fixtures reasonably priced. Approximate price $1000
Revenue-producing building can be purchased also for additional $1,800.

REAL ESTATE AND INSURANCE BUSINESS in Northern British Columbia town $1500

CONFECTIONERY BUSINESS WITH LIVING quarters. Good location. Price $1100

GROCERY BUSINESS WITH large living quarters $600
We have several larger grocery propositions which are worth looking into.
Absolutely No Phone Information
CONYERS-WILDERS CO.
621 Broughton Street

CANADIAN GENTLEMAN WITH WIDE experience abroad and some capital desires a partner (active or silent), with a few thousand dollars to start a cash business in Victoria extending to several countries. Extraordinary profits. Reply in first instance to Box 2282, Colonist.

CAKE AND CONFECTIONERY BUSINESS for sale. $1,000 cash. Owner leaving city. Apply Box 2221, Colonist.

CONYERS-WILDERS CO., 621 BROUGHTON Street, the only firm in Victoria specializing in the sale of businesses.

FIVE THOUSAND DOLLARS WANTED for expansion of well-established business. Guaranteed minimum of 6%. Will stand strictest investigation. Room No. 106, Union Bank Building.

TOURIST CAMP CONSISTING OF FIVE cabins and ten rowboats, on one of lovely lake, with good fishing $3500

30-ACRE WATERFRONT AT RETREAT Cove, Galiano Island, sacrifice price $100
Also Waterfront Properties Around Victoria
Full Particulars on Application to
ISLAND INVESTMENT CO., LTD.
1006 Broad St. — G 7146-7

LICENSED HOTEL AND BEER PARLORS NEAR VICTORIA

WE HAVE LISTED SIX BEER PARLORS in the vicinity of Victoria, ranging in price from $11,000 to $45,000. All of these have been carefully investigated by us and in our opinion any one offers excellent opportunity to anyone interested in acquiring a paying business. For full particulars,

See HAROLD LINEHAM at
JOHNSTON & COMPANY, LTD.
1314 Broad Street — E 5241

11 HOUSEKEEPING ROOMS, WELL furnished, close in, good neighborhood, tenanted. Rent 430 per month. Garage for four cars, full basement, furnace. An exceptional buy and an excellent location. Exclusive listing. Price $900
CROSS & CO.
Belmont House — 605 Government St.
Phone E 0632

76 EXCHANGE—REAL ESTATE

CHAS. F. EAGLES, NOTARY PUBLIC, conveyancer, 414 Sayward Bldg. G 3961.

EXCHANGE EIGHT-ROOM HOUSE, IN perfect condition, Fairfield, near in. Want five, six or seven room house. Consider something farther out. Box 3256, Colonist.

78 HOUSES FOR SALE

A GOOD, SOLIDLY BUILT, FIVE-ROOM bungalow off Gorge Road, in city. Open fireplace in living-room, nice dining-room, two bedrooms, full cabinet, basement, furnace, corner lot all in garden. $1,850. Owner. Box 2294, Colonist.

FIVE ROOMS, FURNACE, OPEN FIRE, garage. A clean and compact bungalow just off Burnside Road $1800

FOUR ROOMS, SUN PORCH, TWO BEDrooms down and good attic. Large lot in fruits, garage and basement. High situation affording fine view. Low taxes $2100

A SUPERIOR HOME—EIGHT ROOMS, consisting of large drawing-room with open fire, conservatory, dining-room, modern kitchen and breakfast nook, tiled bathroom and master bedroom downstairs. Three bedrooms and bathroom upstairs. Hot-water heating, oak and mahogany finish. A lovely home, facing secluded bay. Sacrifice $7000
A. S. MILLER
1209 Blanshard St. — Empire 6622

FIVE-ROOM BUNGALOW, COMPLETE with basement and furnace, on lot 100 x 130, to be sold for only $1,400

ANOTHER MODERN FIVE-ROOM bungalow, particularly well situated and in good condition, for $1,800
(Terms to arrange)
RALPH H. WILSON
206 Pemberton Building — Phone E 9812

FOR SALE—FIVE-ROOMED COTTAGE, recently quilt, with garden, some fruit trees, good water supply. Near school, P.O. and churches. Price, $1,150. Real Estate and Insurance Agent, C. WALLICH, Cowichan Station P.O.

COUNTRY PLACES IN SAANICH
FOUR ROOMS, BATHROOM, BASEMENT and furnace. Nice garden, well planted and productive $1250

ACRE OF LAND IN GARDEN, FRUIT and shade trees, 4-room bungalow and garage $2000
JOHN GREENWOOD
1239 Broad Street

FOR SALE—A HOUSE IN VICTORIA West. Two rooms upstairs and four rooms down. Three-piece bathroom. Apply 3011 Millstream Street, Saanich.

HANDYMAN'S OPPORTUNITY—EIGHT-roomed home, plumbing, cement foundations, 2½ acres rich garden soil. Price $1,200. Alex Pase, Room 6, 1122 Government. E 2144

HOUSES BUILT ON INSTALMENT plan. D. H. Bale, contractor, Fort and Shadacona.

JAMES BAY — A BUNGALOW OF FIVE ROOMS AND BATHROOM

IN GOOD AVERAGE CONDITION INside and outside. Entrance hall, fireplace, light polished floors, blinds, linoleum, electric fixtures, kitchen range, nice garden. Low taxes. Clear $1275
title. Only
One-Third Cash. Discount for Cash.
(Offers Invited.)
L. M. ROCHEFAVE & CO. LTD.
110 Union Bldg. — 612 View Street — G 6041

TO CLOSE AN ESTATE

SIX-ROOM SEMI-BUNGALOW WITH basement, furnace and garage. Situated on Quadra Street $1250

FIVE-ROOM BUNGALOW, IN GOOD condition, newly painted, nice lot and garage. Easy walking distance $1050
LEE & FRASER CO. LTD.
1220 Broad Street — Phone E 4723
1202 Government St. Phones: E 4126, E 2130

SEAFRONT! SAFE ANCHORAGE! EXceptionally well-built family home in attractive setting of ¾ acre. 2-mile circle. Taxes, 1165. Price, $3,975. Alex Pase, E 2144.

SNAP—FIVE-ROOMED BUNGALOW, 1125 Burdett Avenue, two paintings, reception hall, basement, piped furnace, newly decorated. Owner, 1120 Burdett Avenue, phone E 7637.

JUST OFF OAK BAY AVENUE
To Close an Estate
$3,500 PROPERTY FOR $1750

THIS ATTRACTIVE RESIDENCE CONsists of reception room, living-room, large entrance hall, kitchen and four bedrooms, three open fireplaces, built-in features, three-piece bathroom, basement, garage, frontage 120 x 120. Now is your chance to own a comfortable home. Why pay rent and nothing to show for it? Choice location.
H. O. DALBY & CO. LTD.
634 View Street (Opposite Spencer's)

78 HOUSES FOR SALE
(Continued)

NEW FIVE-ROOMED BUNGALOW, Rockland Avenue, basement, garage. Apply owner, 1120 Burdett Avenue, phone E 7637.

SAANICH

$1200—FOUR-ROOM BUNGALOW, basement, furnace, all good-size rooms; large kitchen, electric stove, lines, etc. All complete for this price. Taxes $12.

OAK BAY

$1350—GOOD FIVE-ROOM BUNGALOW, situated in nice district. This house needs a little work and painting, and it would double its value. Low taxes.

$1850—A NICE LITTLE FOUR-ROOM bungalow with basement, garage. Close transportation and beach. Terms arranged.

$2250—A REAL DANDY LITTLE new four-room bungalow with garage attached. All light floors. Low taxes. Owner leaving city.

GORDON HEAD

$2300—FIVE-ROOM BUNGALOW, oak floors, full cement basement, furnace, garage, chicken houses; one acre land with small fruits.

TRADES

GOOD SEVEN-ROOM HOUSE, BASEment, furnace, garage, nice lot. Would exchange for five-room bungalow.
GEORGE RANDALL
1303 Douglas Street — Phone G 7241

$2650—SIX-ROOM BUNGALOW, JUST off Oak Bay Avenue, near Jubilee Hospital. Newly painted and decorated, with new patent shingle roof. This house contains five rooms and bath downstairs, two fireplaces and hardwood floors, and one bedroom upstairs. Good basement, hot-air furnace, garage and large garden with fruit trees.

VERY WELL-BUILT BUNGALOW WITH five large rooms, on 75-foot garden lot, at the Willows. Stucco construction, patent shingle roof, oak floors in hall, living and dining-rooms; hot-water heating, exceptionally fine basement. Outside garage. Owner asks $4,250, but is open to offers.
THE ROYAL TRUST COMPANY
Real Estate Department
1202 Government St. Phones: E 4126, E 2120

$1100 BUYS A FIVE-ROOM HOUSE. Living-room (open fireplace), dining-room, two bedrooms, three-piece bathroom, kitchen and pantry. Cement basement with furnace, separate garage. Located in city, close to school and car. This is a dandy buy.

$2450—LOCATED IN CITY, CLOSE to school and car. New stucco bungalow, standing on two lots. Living-room (open fireplace), two bedrooms, three-piece bathroom, kitchen with tile sink and all the latest improvements. Basement with furnace and garage. If you are looking for a well little home cheap, don't miss this.
E. E. HEATH
625 Yates Street — Phone E 4041

LOOK AT THIS SACRIFICE

5 ACRES, ALL CULTIVATED, AND 4-room bungalow, cement basement, chicken house for 200 birds, barn for 5 cows, garage, apple, pear, plum and peach trees. Owner must sell immediately, and has reduced the price to $1,600. Property is in a good location on Keating Crossroad.
SWINERTON & CO., LIMITED
620 Broughton Street

$2500—FULLY MODERN FIVE-ROOM stucco bungalow. Good part of Oak Bay. Six or seven years old. Fireplace, hardwood floors, modern bathroom, furnace, cement basement; garage. Lot 50x130.
CONYERS-WILDERS CO.
621 Broughton St. (See W. H. Hilton)

$1650 FULL PRICE FIVE-ROOM fully furnished home, good condition, garage, good lot, walking distance. Owner, 619 David Street.

$1250 CASH—Modern 7-Room Furn. house, rev. 140.00; living quarters. Total $2,250. Box 3039, Colonist.

79 WANTED TO BUY—HOUSES

FIVE-ROOM STUCCO, HIGH QUADRA district, $500 cash, balance 125 monthly. Box 10,000, Colonist.

HOUSE IN OR NEAR VICTORIA, TAXES under $40, cheap for cash. Box 3264, Colonist.

80 PROPERTY FOR SALE

SASENOS ON THE SEA, SOOKE DISTrict. Good lands, southern slope. Lovely views. City water, electric light.
ALFRED CARMICHAEL & CO., LTD
1216 Broad Street
Specializing in Sooke District Properties

LET'S GO TO THE COTTAGE
WOULDN'T IT BE FINE TO BE ABLE to say that at any time of the year? Buy a waterfront site at Tanner Park. Southern aspect, bathing beach, good soil, timber for firewood. Price for over an acre, $1,200, or $150 on uncovenanted easy terms. Let us drive you out or come in and get a map.
THE ROYAL TRUST COMPANY
Real Estate Dept.
1202 Government St. Phones: E 4126, E 3120

SAANICH

$850—BUYS A NEAT, CLEAN LITTLE five-room home. Consisting of living-room, two bedrooms, kitchen and two-piece bathroom. Good garden soil. Taxes only $10.10 per year. Very suitable for a couple with a small income.
SAANICH REALTY COMPANY
3568 Quadra Street — Phone E 0001

81 PROPERTY WANTED

WANTED—GOOD OAK BAY LOT, high, fair location, size and price. Box 3203, Colonist.

87 FARMS WANTED

WANTED TO RENT EQUIPPED FARM, best references as to ability and character. Box 3208, Colonist.

HARVEY BUTLER KERCHEVALL NICOLLE, Deceased

NOTICE is hereby given that all persons having claims against the estate of Harvey Butler Kerchevall Nicolle, formerly of Victoria, in the Province of British Columbia, who died on the 14th day of December, 1938, are required on or before the 31st day of January, 1939, to deliver or send by prepaid letter full particulars of their claims, duly verified, to Messrs. Strachan, Prinsle & Ruttan, solicitors for Charles Griffiths and J. C. Hilton, the executors of the estate of the said Harvey Butler Kerchevall Nicolle deceased, at their offices at 308-311 Bank of Toronto Building, Victoria, British Columbia.

And take notice that after the last-mentioned date the executors will proceed to distribute the assets of the deceased among the persons entitled thereto, having regard only to the claims of which they shall then have had notice.

Dated this 12th day of January, 1939.
STRACHAN, PRINGLE & RUTTAN
Victoria, B.C.
Solicitors for the said Executors.

EXCLUSIVE HOME
OAK BAY DISTRICT — SEA VIEW
Seven rooms, oak floors, four bedrooms, two three-piece bathrooms (one of them beautifully tiled), entrance hall, living-room with lovely open fireplace, dining-room, all with No. 1 oak floors; hall, cement basement, furnace, garage, tubs, etc., garden. Home about two years old. Price includes Frigidaire and lovely electric range. Venetian blinds. To close an estate.
price $5250
Exclusively by
Arthur E. Haynes, Ltd.
725 Fort St. After Hours, Phone G 2338

TWO HOUSES FOR THE PRICE OF ONE
Under instructions from absentee owner we offer the five-room houses on Yates Street at the inclusive price of $2500
For Further Particulars See
MARA, BATE & CO., Ltd.
610 Fort Street — Phone E 1124

COLES, HOWELL & CO., LTD.

SIX-ROOM STUCCO HOUSE—Half block from car. To close estate. Cash or terms $750

JAMES BAY, NEAR PARK AND SEA—Modern six-room bungalow, completely redecorated, glassed-in veranda. Owner leaving, is open to offer, below market price, less than $2000

OVERLOOKING THE SEA—Grand view of Olympics and Straits; seven-room family house in A 1 condition inside and out. This is a wonderful bargain. Price cut in half at $2500

REVENUE PRODUCER—Five-room bungalow, like new; conservatory and laundry, four-piece bathroom; overlooking lake; greenhouse about 20 x 15, workshop, incubator room and office, 1,500-incubator, hot-water heated, chicken houses for several hundred; three large garden lots; 2½ miles from City Hall. Small cash payment $2400

GORDON HEAD—1¾ acres, logans and small fruit; five-room bungalow and outbuildings; store, etc., rented. This property shows a good revenue by logans and rents. On bus line. Taxes 126. Price, on terms $2800

120-ACRE FARM—45 acres cultivated, balance pasture, and some timber; 40 tons of hay and seed for this year in barn; sound house; fully equipped farm. Will consider small acreage near Victoria. Price, on terms $5000

COLES, HOWELL & CO., LTD.
638 VIEW STREET — G 1032

Esquimalt
A garden lot, 50 x 100, facing south, with a magnificent view, close to car line. Splendid garden, shade trees, shrubs and plants, fish pool and rustic work. Garden already made and ready to build on. Price
$400
Christopher & Swayne, Ltd.
626 View St. — Phones G 4121, G 1122
Real Estate — Insurance

P. R. BROWN & SONS, LTD.

ELK LAKE
6¾ Acres good land, half cleared. Four-room modern cottage with small green-house. Good location. Taxes 427. Terms $2500

SAANICH
3-Mile circle, 3 1/2 acres good soil. Four-room bungalow, garage, stable, chicken house. City water available and light. Terms $1800

OAK BAY
Comfortable six-room semi-bungalow. Cement basement, furnace, open fireplace. Lot in good condition. Taxes 126. Garage $1750

GORGE
New four-room stucco bungalow. Full cement basement. Garage $2250
P. R. Brown & Sons, Ltd.
1112 BROAD ST. — PHONE G 1171

SAANICH ARM
Fifteen acres of beautifully treed land, sloping from the road to the waterfront. For Summer home or permanent residence this piece of property would form an ideal site. Title includes water rights on spring creek and there is excellent fishing in the protected waters of the Arm. Price,
$1600
(No Phone Information, Please)
Ker & Stephenson Limited
1121 GOVERNMENT STREET
PHONE G 4127

TWO FAIRFIELD SPECIALS
ONLY $2500 for six-room one-floor bungalow, full cement basement, furnace, nice garden lot, close Beacon Hill Park and water. This house is in perfect condition inside and out, and the location the best. A real buy for someone.
$1850 CASH. Eight rooms and three-piece bathroom, extra toilet and wash basin on ground floor, full cement basement, furnace, laundry tubs, double garage, very suitable for rooming house, large lot, must sacrifice.
W. J. Gilliland & Co.
1203 Broad St. — Phone G 5711

EXTRA SPECIAL
IF SOLD BY TUESDAY PRICE ONLY $2300
Finest part of Oak Bay, just south of the Avenue. Six-room semi-bungalow in perfect condition; full cement basement, furnace, garage, nice garden, trees, flowers, pool. Quick action is required on this bargain.
W. J. Gilliland & Co.
1203 BROAD STREET
Phone G 5711 — Sunday, E 7585

Investment
SMALL, ROOMING HOUSE—Very conveniently located to cars, and easy walking distance. This is completely furnished, including radio, and is offered as a going concern. Taxes only 149.00, and price $2850
A Home and a Good Investment
J. C. BRIDGMAN
601 Broughton St. — Phone E 3331

PEMBERTON'S

COTTAGE AND GARDEN
Very neat 3-room cottage, garage and large improved lot, flowers, fish pool, climbers, some fruit trees. There is a concrete foundation and concrete basement, bathroom. Taxes only $32.50. Will take $250 cash from a responsible purchaser. Full price $975

COMPACT SMALL FARM
Fifty acres, with about eight or nine acres cleared. Excellent land. Considerably more acreage can be cleared quite easily. Four-room cottage, small barn, etc.
Price $1650

OAK BAY SPECIAL
VICTORIA AVENUE
OWN YOUR OWN — FOR LITTLE MONEY, this five-room NEW STUCCO bungalow is a GEM. Full-size basement, hardwood floors, adorable kitchen with linoleum. We have checked this property very carefully and it is a real buy at $3100
Pemberton & Son Limited
FORT AT BROAD — PHONE G 6124

FACTORY BUILDING—About 65 x 17, part concrete and brick, together with good SEVEN-ROOMED HOUSE, modern plumbing. Close in. Taxes 192. Going for, on terms $1500

WANT A CHICKEN FARM? A pretty 3-room cedar siding bungalow, new, and not quite finished, situated on 2 acres of sloping ground, has good shade trees, view, nice garden in the making, good soil, good chicken houses. Saanich taxes, north of town $3000
All priced for

MODERNISTIC TYPE BUNGALOW—Stucco, five nice size rooms, all kinds of light from extra windows. A very attractive fully modern home, with a dream of a kitchen. You should see it, and the price is only $3600

JAMES BAY—Five extra large rooms, very well built, finest of hardwood floors, glassed-in veranda, automatic oil, hot water heating, renewed plumbing, etc. Get more details from us this may be the home you are looking for.
Price $3150
The B.C. Land & Investment Agency, Ltd.
922 Government St. — Phone G 1115
Established 1863

Monthly Income $47.50
Nine rooms, two bathrooms, furnace heated, close to sea and car. Light taxes. Mortgage 1750. Accept clear titled bungalow for equity.
SICKNESS REASON FOR SELLING
James Bay, seven rooms and two lots. Price $500
Gillespie, Hart & Co., Ltd.
611 Fort Street — Victoria, B.C.

OAK BAY
Seven-room stucco home with sun-room, living-room, large bedroom, fireplace, hardwood floor, full basement, furnace and sawdust burner. Large lot with fruit. Back lane. A repair throughout. Only $3300

CITY
Six-room bungalow in James Bay. Three bedrooms, built-in bath, light floors, interior redecorated. Only $1500
A. A. Meharey & Co.
621 Fort Street — Phone E 1187

OAK BAY
Furnished Bungalow Bargain
Practically new six-room bungalow completely furnished throughout. First-class furniture including Frigidaire, expensive range, washing machine, radio, rugs, curtain drapes, etc. Nice garden, sea view. Selling away below cost.
$4100
Heisterman, Forman & Co
608 VIEW STREET

A Spacious Home
Situated in Oak Bay on two lots amid oak trees and fine garden. There are four bedrooms, two bathrooms, den, dining-room, living-room and kitchen. Basement, and furnace. A fine investment or home. Price, on terms.
$4750
VAN DER VLIET, CABELDU & MAY, LTD.
1231 BROAD STREET — E 1171

View Royal, $3350
A home with pleasant surroundings, well situated, large lot, variety of rock plants. Almost new five-room stucco bungalow, with two unfinished rooms upstairs. Special attention has been given to interior finish by owner. Bathroom and kitchen fixtures are of the latest, hot-water heating completes this first-class home.
Newstead Realty
215-218 Sayward Building — E 1621

FAIRFIELD
Nearly new five-room bungalow. Full cement basement, garage, oak floors, large kitchen and breakfast nook, built-in features, extra room on attic. Price $2100

HIGH QUADRA
Well-built, six-room house, with three lots. Excellent garden and fruit trees. Furnace, separate garage. Extra large room, some with plate-glass windows. On good terms $3000
H. W. Miller & Co.
1210 Broad Street — Phone G 1451
Auto Loans, Insurance

"The insulting wretch!" fumed Miss Elderly. "He asked me if I remembered the dreadfully cold night of 1895. Think of it!"

"I'm sure he didn't mean to offend you, dear," replied her friend. "He probably didn't know what a bad memory you have."

RACE TRACKS OVER-FLOODED

Chairman of Commission Warns Industry That Game Is Too Crowded

CORAL GABLES, Fla., Jan. 13 (AP).—Leo Spitz, of Chicago, chairman of the Illinois Racing Commission, warned the industry today its future was menaced by "unsound over-expansion."

"There are not today sufficient horses to supply adequate fields for the 16,000 races run annually," he told the annual convention of the National Association of State Racing Commissioners.

"It follows that all concerned with the preservation of the kind of racing that is deserving of public support should discourage its establishment in additional states and should likewise limit and curtail its operation in states where it now exists."

He said more than 100 race tracks are operating in the United States and Canada as compared with thirty-six in 1910.

John Sloan, of New York, was elected association president, succeeding Edwin J. Brown, of Seattle, Wash.

Radio Programmes

Summary of Schedule of Victoria and Other Pacific Coast Stations

Continued from Page 12

Matinee-Don Lee Network—Continued
9.15 p.m.—Glen Gray's Orchestra
9.30 p.m.—Costa Sinlos, Kitchen with Tile
9.45 p.m.—Jan Garber's Orchestra
10.00 p.m.—Shep Fields' Orchestra
10.30 p.m.—Charlie Barnet's Orchestra
11.00 p.m.—Jack McLean's Orchestra
11.30 p.m.—Skinnay Ennis' Orchestra
11.45 p.m.—Midnight Matinee

Sunday's Programme

CFCT, Victoria, B.C. (1450 Keys.)
11.00 a.m.—Christ Church Cathedral.
12.30 p.m.—Pasture Time
12.45 p.m.—Afternoon Concert
1.00 p.m.—Sunday Hour
5.15 p.m.—Sunday Afternoon Concert
5.30 p.m.—Christian Science
5.45 p.m.—Concert Hour
6.15 p.m.—Sacred Songs
6.30 p.m.—Gospel Sunshine Hour.
7.00 p.m.—Concert Interlude
7.15 p.m.—Cathedral Bells
7.30 p.m.—Christ Church Cathedral.
6.45 p.m.—News Summary.
9.00 p.m.—Sunday Smiles.
9.30 p.m.—Silent

CJOR, Vancouver (600 Keys.)
9.00 a.m.—B.C. Church of the Air.
9.30 a.m.—Request Hour
10.30 a.m.—Sunday Morning Service.
11.00 a.m.—Metropolitan Tabernacle.
12.20 p.m.—Concert Miniature.
12.45 p.m.—Salad Music Hour
1.00 p.m.—Sunday Hour
1.30 p.m.—Ahuntsic Programme
1.45 p.m.—Musical Interlude
2.00 p.m.—Church in the Wildwood.
2.30 p.m.—Ukranian Talk.
3.00 p.m.—Famous Voices.
3.15 p.m.—Pentecostal Gospel Lighthouse
4.15 p.m.—Concert Time
4.30 p.m.—Svenska Pressen
5.00 p.m.—Scandinavian Baptist Mission
5.15 p.m.—British-Israel Association
8.00 p.m.—Concert Hall.
6.30 p.m.—Waltz Time
7.00 p.m.—News
7.15 p.m.—Heroic Dogs
7.20 p.m.—Christ Church Cathedral.
9.00 p.m.—News
9.15 p.m.—Michelin Nocturne.

C.B.C. NETWORK
9.00 a.m.—Dr. Charles Courbin
9.30 a.m.—Salt Lake City Tabernacle Choir
10.00 a.m.—Musically Speaking
10.30 a.m.—Salute of Nations.
11.00 a.m.—And It Came to Pass.
11.30 a.m.—The Catholic Hour
12.00 noon—New York Philharmonic Orch
7.00 p.m.—Church of the Air
2.30 p.m.—Chorus and Strings.
3.00 p.m.—Silver theatre
3.20 p.m.—The World Today
4.00 p.m.—Drums, Drama
4.20 p.m.—Vancouver Symphony
5.00 p.m.—U.B.C. Symposium Hour
6.00 p.m.—Reginald Stewart
6.30 p.m.—The Lyric Trio and Alan McIvor
7.00 p.m.—National Forum
7.30 p.m.—By the Sea
8.00 p.m.—The News
8.15 p.m.—The Art Singer
8.30 p.m.—Serenade for Strings
9.00 p.m.—Concert Band, Calvin Winter
9.30 p.m.—In Recital
9.45 p.m.—The News
10.00 p.m.—The Romance of Sacred Song

N.B.C.-KPO Red Network
(KHQ-KGW-KFI-KPO-KOMO)
8.00 a.m.—Press News
8.15 a.m.—Chimney House
8.30 a.m.—To be advised
9.00 a.m.—Seattle Pacific College (KOMO)
9.30 a.m.—University of Chicago Round Table
10.00 a.m.—Irene Wicker's Plays
10.30 a.m.—Salute to Nations
11.00 a.m.—Dinner at Aunt Fannie's
11.30 a.m.—Barry McKinley
12.00 noon—Bourbon Street (KGMO)
12.30 p.m.—Vivian Della Chiesa
12.45 p.m.—Bob Becker
1.00 p.m.—Ranger Serenade
1.30 p.m.—The World Is Yours
2.00 p.m.—Uncle Ezra's Sunday Afternoon
2.30 p.m.—Dalton Brothers
2.45 p.m.—Organ
3.00 p.m.—Old Songs of the Church
4.00 p.m.—Professor Puzzlewit
4.30 p.m.—Rendezvous
5.00 p.m.—Durgan and McCarthy, Nelson Eddy, baritone
6.00 p.m.—Manhattan Merry-Go-Round
6.30 p.m.—Album of Familiar Music
7.00 p.m.—The Circle
8.00 p.m.—Walter Winchell
8.15 p.m.—Irene Rich
8.30 p.m.—Jack Benny
9.00 p.m.—Bob Burns
9.30 p.m.—One Man's Family
10.00 p.m.—News Flashes
10.15 p.m.—Paul Carson, organ

N.B.C.-KGO Blue Network
(KGO-KJR-KEX-KFCA-KOA)
8.00 a.m.—Dr. Kenneth Church of the Air
8.30 a.m.—Compass Mission (KJR)
9.00 a.m.—Radio City Music Hall
10.00 a.m.—Great Plains
10.30 a.m.—Music Room
12.00 noon—Armeo Band
12.30 p.m.—Professor Mac
1.00 p.m.—National Vespers
1.30 p.m.—Rev. Henry B. Ness (KJR)
2.00 p.m.—Metropolitan Opera Auditorium
2.30 p.m.—Rev. Bard (KJR)
2.00 p.m.—Catholic Hour
2.30 p.m.—New Friends in Music
4.00 p.m.—Lutheran Gospel Hour (KJR)
4.30 p.m.—John Beagle (KJR)
4.45 p.m.—Paul Carson, organist
5.00 p.m.—Rev. J. M. Amundsen (KOMO)
5.30 p.m.—Swing Serenade
6.00 p.m.—Hollywood Playhouse
6.30 p.m.—Reader's Guide
8.45 p.m.—National Conference of Jews and Christians
7.00 p.m.—Maurice Spitalny's Orchestra
7.30 p.m.—Cheerio
8.00 p.m.—So Goes the World (KJR)
8.30 p.m.—Emil Raffa's Orchestra
8.00 p.m.—News Reporter
8.15 p.m.—Trinity Choir (KJR)
8.30 p.m.—Henry Kay's Orchestra
10.00 p.m.—Paul Martin's Orchestra
10.30 p.m.—Al Kavelin's Orchestra

COLUMBIA NETWORK
(KVI-KIRO-KFPY-KOIN-KNX-KSL)
8.00 a.m.—West Coast Church of the Air
8.30 a.m.—Swedish Tabernacle (KIRO)
9.00 a.m.—Major Bowes' Family
9.30 a.m.—Salt Lake City Tabernacle Choir
10.00 a.m.—Church of the Air
10.30 a.m.—Portraits in Pastel
10.45 a.m.—Newscast (KIRO)
11.00 a.m.—Congregational Church, Rev. L. W. Fifield (KIRO)
12.15 p.m.—Philharmonic Symphony Society.
2.00 p.m.—Newscast (KIRO).
2.15 p.m.—Music in a Sentimental Mood.
2.30 p.m.—Human Interest.
3.00 p.m.—Silver Theatre
3.20 p.m.—Gateway to Hollywood
4.00 p.m.—The People's Platform.
4.20 p.m.—To be announced
5.00 p.m.—This Is New York
6.00 p.m.—Sunday Evening Hour.
7.00 p.m.—Roosevelt Benchley.
7.30 p.m.—I Want a Divorce.
7.45 p.m.—To be announced
8.00 p.m.—Red Norvo's Orchestra
8.20 p.m.—Jimmy Davis' Orchestra.
8.45 p.m.—News (KIRO).
9.00 p.m.—Ben Bernie.
10.00 p.m.—Gems of Melody
10.15 p.m.—A Song at Evening.
10.45 p.m.—Newscast (KIRO)
11.00 p.m.—Starlight Serenade.
11.15 p.m.—Let's Waltz (KIRO)
11.45 p.m.—Prelude to Midnight.
12.00 m.n.—Concert Hour.

MUTUAL-DON LEE NETWORK
KOL, Seattle
6.00 a.m.—Helen Westbrook, organ.
9.15 a.m.—Christian Science Programme
9.30 a.m.—Raoul Nadeau, baritone.
9.45 a.m.—Canary Chorus
9.00 a.m.—Rhumba Rhythms.
9.30 a.m.—The Lamplighter.
10.00 a.m.—Sumner Prindle, pianist.
10.15 a.m.—The Mighty "I Am"
10.30 a.m.—Salute of the Nations.
11.00 a.m.—Little Review
11.15 a.m.—Coach Paul Schissler.
12.00 noon—On a Sunday Afternoon.
12.30 p.m.—Nawa.
12.45 p.m.—Tony Cabooshi.
1.00 p.m.—Benay Venuta's Variety.
1.30 p.m.—Lutheran Hour
2.00 p.m.—Russian Cathedral Choir.
2.30 p.m.—Rabbi Magnin.
3.00 p.m.—Help Thy Neighbor.
3.30 p.m.—Show of the Week
4.00 p.m.—Bach Cantata Series.
4.30 p.m.—George Hamilton F. Orchestra
5.00 p.m.—American Forum of the Air.
9.00 p.m.—Old-Fashioned Revival Hour
7.00 p.m.—Good-Will Hour
9.00 p.m.—Bernhard Levitow's Orchestra
8.15 p.m.—World Affairs
8.30 p.m.—Music by Faith.
9.00 p.m.—Newscast
9.15 p.m.—Frank and Archie
9.30 p.m.—Words and Music.
10.00 p.m.—Drama
10.15 p.m.—Phil Harris' Orchestra
10.30 p.m.—Jimmy Grier's Orchestra
11.00

LODGE OFFICERS ARE INSTALLED

L. E. Hewitt Assumes Duties as President of the Pride of the Island, S.O.E.

Pride of the Island Lodge No. 131, Sons of England Benefit Society, held its annual installation of officers on Tuesday evening in the Sons of England Hall, the following brothers being duly installed in their respective offices for the coming year: President, L. E. Hewitt; vice-president, W. Roper; chaplain, H. Bond; secretary-treasurer, W. J. C. Brown; committee, J. Pierce, H. E. Brown, J. Frampton, T. Gray, J. Fuller and E. W. Merritt. The ceremonies connected with installation were performed in a very able and efficient manner by the district deputy, George Knight.

The retiring president, E. E. Bell, thanked the members for their very loyal support during the past year, and expressed the hope that they would continue this support to his successor.

The secretary-treasurer, W. J. C. Brown, gave a splendid report of the year's activities and also a financial statement which showed the order to be in a very sound position. J. Fuller was given a very enthusiastic vote of thanks for his work in connection with the arrangements for the Christmas concert.

Members are requested to take notice that the joint fraternal societies' church service will be held in St. John's Church on Sunday, January 22, at 3 o'clock.

LADYSMITH HAS EXCELLENT YEAR

Council Receives Reports of Activities for 1938—Many Improvements During Past Term

LADYSMITH, Jan. 13.—The 1939 City Council took hold of civic business Wednesday evening amid the final echoes of last year's work. Department reports from committee chairmen for 1938 demonstrated a record of fine work during the year.

The annual report of the electric light committee noted that light consumers on the electric mains had increased from 500 in 1935 to 630 in 1938—an increase of over 25 per cent. Thirty new connections had been added during the year, part of the system had been changed to three-phase wiring and part of First Avenue had been given modernized street lighting. The report recommended that the new committee continue with the improvements undertaken, especially in the matter of bringing the street lighting of the upper levels of the city to a better standard.

SMALL FIRE LOSS

Total fire loss for Ladysmith during 1938 was $39. Only four fire calls had been made, including one false alarm. The fire wardens' committee recommended the purchase of a new fire truck and a further supply of new two and a half inch hose to bring the unit up to 1,000 feet of reliable hose-line. Another section of the report suggested that fire-protection fees from the extra-municipal area be collected by the same system employed to collect union library tax—by a monthly collection on the electric light accounts.

Alderman Vandecasteeyen, chairman of works, announced his committee was engaged in surveying drainage problems throughout the city, and before any new work was undertaken on the streets the plan was to ensure adequate drainage had been provided first.

The recent heavy rains had destroyed considerable street improvements, because underground drainpipes had proved too narrow in some instances to take care of the heavy flood waters from the city's slopes.

RADIO TROUBLES

A delegation from many of the city's radio owners attended the meeting and, on the invitation of the council, said they had called to urge the council to hasten the change over from the high-tension lines down Methuen Street to the sub-station, to the new 2,200-volt line along Fourth Avenue. Radio owners in the vicinity had long protested the continual roar and hum of the high-tension lines in their sets, and the radio inspectors had said the matter of locating and eliminating other local interference was difficult until the major problem had been rectified.

It was explained everything was in readiness for the change, but the city had not pressed the matter on the Nanaimo-Duncan Utilities during the peak load of the Christmas season, because a hitch in the change at that time would have proved serious. Meanwhile the electric light committee will take the matter up immediately with the Utilities company.

Mayor Walkem announced his intention of creating a city properties committee, and said he would name the personnel of the new group at the next meeting.

Matters affecting the wider employment of idle miners in Ladysmith in neighboring mines was referred to the industrial committee for investigation and further report.

The meeting concluded when the council adjourned into committee to consider a by-law for the prepayment of 1939 taxes.

MODERN VERSION

"For modern people music has become a mere matter of turning a knob and listening with half an ear," alleges a writer. Half an ear, half an ear, half an ear knobward!

SPENCER'S JANUARY SALE SPECIALS TODAY

FINAL CLEARANCE

AFTERNOON DRESSES

Plain and Novelty Crepes—Matalesses—Woolens, in Smart Tailored and Dressy Styles for Matron or Miss.

A Large Group of DRESSES formerly priced to $14.95. On sale for **$5.00**

Also a Selected Group of "BETTER DRESSES" including well-known makes of higher-priced lines . . . Reduced to clear at **$10.00**

Great SAVINGS!

Colors of brown, rust, wine, blue, green and black . . . Trimmings of sequins, braid and novelty buttons.

Sizes 12 to 44

—Mantles, First Floor

BLANKETS AND COMFORTERS

At January Clearance Prices

FEATHERDOWN COMFORTERS in pretty floral cambric coverings and finished with plain contrasting panels. Regular $5.95. On sale for **$4.69**

7 ONLY, WOOL-FILLED COMFORTERS—Covered in plain silk. Dark blue and mauve only. Regular $6.95. On sale for **$3.49**

COTTON-FILLED COMFORTERS with attractive coverings **$1.69**

GREY WOOL BLANKETS—Splendid quality for hard wear. Size 60 x 80-inches. A pair **$5.79**

NOVELTY COTTON BED THROWS with sateen bound ends. Shades of blue, mauve and green. Slightly soiled. Values to $4.98. On sale for **$2.49**

PURE WOOL BED THROWS with whipped ends. Popular "Heathertone" shade. Slightly soiled but otherwise perfect. Each **$2.98**

—Staples, Main Floor

Bed Pillows

Clearing at Reduced Prices

DOWN-FILLED BED PILLOWS in mercerized tickings and with neatly piped edges. A big value, each **$3.69**

FEATHER-FILLED BED PILLOWS—Standard size. Blue and grey tickings. Each **89c**

—Staples, Main Floor

Sheets and Pillow Cases

Outstanding Values Today

PILLOW CASES with spokestitch ends. Really nice quality and a bargain at, a pair **70c**

EXTRA LONG BLEACHED COTTON SHEETS — Slightly substandard, but no noticeable defects.
Finished size 72 x 92 inches. A pair **$2.98**
Finished size 81 x 95 inches. A pair **$3.39**

GREY FLANNELETTE SHEETS with colored borders. Whipped singly. Excellent quality.
Size 54 x 80 inches. A pair **$1.89**
Size 70 x 90 inches. A pair **$2.29**

—Staples, Main Floor

Special Luncheon

40c

Roast Turkey and Dressing
or
Roast Young Duckling With Apple Sauce

Today - 11:30 to 2:30

—Dining-Room, Third Floor

TWO SPECIAL VALUES IN

BEDSPREADS

COLORED STRIPED KRINKLETTE BEDSPREADS in all colors. Size 80 x 105 inches. On sale for **$1.49**

MERCERIZED COTTON BEDSPREADS with scalloped edges and in attractive polka dot effects. Colors of blue, mauve and gold. Size 70 x 90 inches. On sale for **$1.39**

—Staples, Main Floor

LIBRARY DISCARDS

150 Priced to Clear at, Each **25c**

These are with few exceptions an entirely different selection from those sold last week.

—Books, Lower Main Floor

A FEW OF OUR BOOK BARGAINS

Crossword Puzzle Books—Number 1 and 2. On sale at, each **98c**

Boys' and Girls' Story Books **49c**

Book Bargains at **98c**

This selection is chiefly Non-Fiction, Travel, Biography and Reminiscences.

—Books, Lower Main Floor

INITIALED STATIONERY

The initials on this stationery are quite novel in design, being cut into the border. The notepaper is in white and blue. Sale Price **98c**

—Stationery, Lower Main Floor

Final Clearance of Winter Millinery

10 TABLES OF DRESS AND TAILORED HATS

All One Price—Each **$2.00**

No Deposits or Exchanges

—First Floor

TODAY'S VALUES IN THE

Children's Dept.

JUNIOR MISSES' SILK CREPE DRESSES—$2.98 Values. On Sale Today for **$1.98**

Smart styles for the modern miss of 13, 15 and 17 years. Short or long sleeves and a choice of colors.

GIRLS' SILK TAFFETA PARTY DRESSES—Made in dirndl style or with dainty ruffles. Shades of pink, pale green, turquoise and yellow. Sizes 12 to 14x **$3.59**

CHILDREN'S FLEECE-LINED PULLOVER GAITERS—Made with elastic at waist and zipper fastening. Sizes 2 to 6 years **$1.98**

CHILDREN'S BLANKET CLOTH SNOW SUITS—Warm and cosy and in colors of red, green, brown and blue. Helmet to match. Sizes 2 to 6 years **$3.98**

—Children's Wear, First Floor

Clearance of Knitted Cotton Pyjamas

On Sale Today at **$1.49**

Former Price $1.98

Popular "Ski-Leg" Pyjamas, styled with short or long sleeves—as milady may desire . . . Warm and cosy and just the right weight for present wear. Shown in tea rose and maize. Medium size only.

—Ladies' Underwear, First Floor

The Men's Shoe Shop

Offers Two Big Values Today

MEN'S SHOES—Regular $6.50 and $6.85. Clearing at **$5.00**

Short Lines of Albion and Invictus Oxfords in brown and black.

MEN'S SHOES—Regular $5.00. Clearing at **$3.95**

Black and Brown Calf Oxfords in a good assortment of styles and sizes.

—Men's Shoe Shop, Gov't Street

FOR MEN

Flannelette Pyjamas

"COSY" PYJAMAS of English flannelette, shown in fancy patterns. Kute front with frog and button fastening or taped collar style. All sizes.
A suit, with drawstring on pants **$2.25**
A suit, with "Lastex" band on pants **$2.50**

"COSY" FLANNELETTE NIGHTSHIRTS with collar. Fancy stripes. All sizes **$1.75**

—Men's Furnishings, Main Floor

Men's Sweaters and Windbreakers

Two January Sale Clearance Values Today

BRUSHED WOOL SWEATERS in coat style, with half zipper—also Coat Sweater knit with a fine rib finish. This coat has two pockets. Assorted colors and sizes. Sale Price, each **$2.95**

ALL-WOOL WINDBREAKERS of Meltons and fancy tweeds. Each with two pockets. Plain or pleated back and full zipper fastening. Various colors and sizes. Regular $5.95 values for **$3.95**

—Men's Furnishings, Main Floor

January Clearance Sale of SHOES

CLOSES TODAY

To make a big wind-up of a Great Sale, we have again gone through our stocks and added many lines to the original groups . . . You are sure to want shoes—

WHY NOT SAVE ON AN EXTRA PAIR NOW?

WOMEN'S QUALITY ARCH-TYPE SHOES—Empress, Archgrip and Tarsalease. Values to $10.50. On sale for **$5.00**

WOMEN'S HI-STYLE SHOES—Fine quality suedes and kids. Values to $8.50. On sale for **$5.00**

WOMEN'S OXFORD SHOES—For street, college or business. Values to $5.85. On sale for **$3.95**

WOMEN'S FASHION SHOES—Pumps, Gores, Ties, Sandals. Values to $6.00. On sale for **$3.95**

—First Floor Shoes

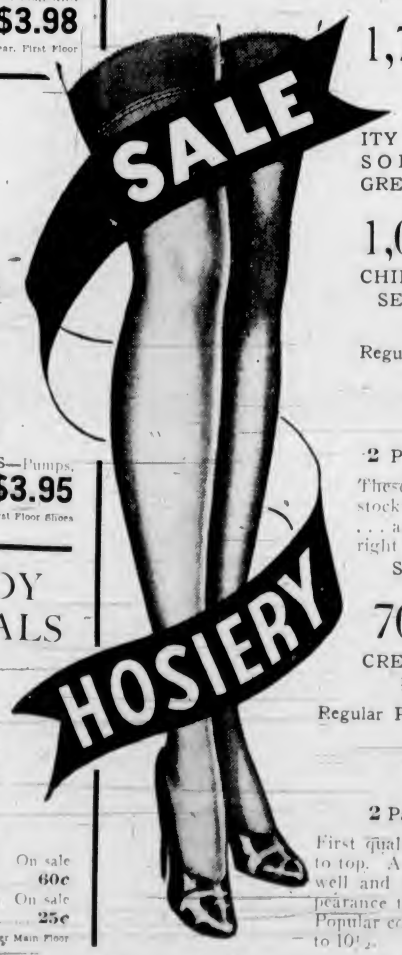

1,700 Pairs

OF PURE SILK FIRST QUALITY HOSIERY TO BE SOLD TODAY AT GREAT REDUCTIONS!

1,000 Pairs

CHIFFON AND SEMI-SERVICE-WEIGHT HOSIERY

Regular Price 75c. On Sale Today at

69c

2 PAIRS FOR $1.30

These are all first quality stockings . . . full fashioned . . . and shown in fashion-right shades for Winter. Sizes 8½ to 10½.

700 Pairs

CREPE CHIFFON HOSIERY

Regular Price $1.00—On Sale Today at

89c

2 Pairs for $1.70

First quality, fine-gauge crepe to top. A stocking that wears well and keeps its smart appearance to the very last day. Popular color tones. Sizes 8½ to 10½.

—Hosiery, Main Floor

Clearance of Children's Three-Quarter Length Hose

Values to 59c. On Sale Today for, a Pair **19c**

These are broken lines of medium and heavy weight wool socks. Smart ribbed styles with colored turn-down cuffs. Sizes 5 to 7½.

No Exchanges

—Children's Hosiery, Main Floor

SNAPSHOT ALBUMS

Containing 24 Black Pages, Size 11¼ x 7½. Sale Price **9c**

—Stationery, Lower Main Floor

CANDY SPECIALS

Assorted Milk Chocolates, at a lb. **25c**

Butter Toffee Mints, a lb. **15c**

Crystallized and Glace Fruits to Clear—
2 lbs., reg. $2.25. On sale for **$1.00**
1 lb., regular $1.25 for **60c**
½ lb., regular 50c. On sale for **25c**

—Candy, Lower Main Floor

DAVID SPENCER LIMITED